



COMHAIRLE | CLARE
CONTAE AN CHLÁIR | COUNTY COUNCIL

COMHAIRLE CONTAE AN CHLÁIR
CLARE COUNTY COUNCIL

Clare County Council Beach Bye-Laws 2021

Table of Contents

1. Introduction
2. Preliminary and General
3. Prohibited Acts
4. Granting of Licences
5. Authorised Persons
6. Interests of the State and Emergencies

Including Schedules and Maps

1. Introduction

1.1 Clare County Council Beach Bye-Laws 2021

The Council of the County of Clare in pursuance of the powers conferred on it under the Local Government Act, 2001, Local Government Act, 2001 (Bye-Laws) Regulations, 2006, the Maritime Safety Act 2005, the Control of Dogs Act 1986, the Casual Trading Act 1995, the Control of Horses Act 1996, the Litter Pollution Act 1997 as amended, Local Government (Sanitary Services) Acts 1878-1964 and in the interests of the common good hereby makes the following bye-laws for the beaches, set out in the maps in schedule 3, in the County of Clare.

2. Preliminary and General

2.1 Citation

These bye-laws shall be cited as the Clare County Council Beach Bye-Laws 2021.

2.2 Commencement

These bye-laws shall come into operation on the 15/07/2021.

2.3 Revocations

The following bye-law is hereby revoked:

The Clare County Council Beach Bye-Laws 2020.

2.4 Duration of Bye Laws

Unless otherwise stated these bye-laws shall apply year round.

2.5 Definitions

In these bye-laws the following definitions shall apply:-

“The Council” means the County Council of the County of Clare.

“The consent of the Council” means the permission in writing of an authorised person.

“Licence” means trading licence approved in writing by the council.

“The Act” means the Local Government Act 2001.

“Authorised Person” means any person, including any employee of the Council, designated in writing by the Council and the Garda Síochána for the purposes of these bye-laws.

“Beach”, with the exception of the beaches defined below, means the area immediately adjacent to the foreshore consisting of a natural accumulation of sand and/or stones and/or shingle which can be in either public or private ownership, and every area contiguous thereto together with the foreshore waters for a distance of 300 metres from the shore and as more particularly delineated on the maps in schedule 3 attached hereto.

“Beach” in the case of the beaches at Brew’s Bridge and Carrigaholt means the area immediately adjacent to the foreshore consisting of a natural accumulation of sand and/or stones and/or shingle which can be in either public or private ownership, and every area contiguous thereto and as more particularly delineated on the maps in schedule 3 attached hereto.

“Beach” in the case of the lake beaches of Ballyallia, Mountshannon and Ballycuggaran means the lakeshore and every bank, sands, and every area contiguous thereto and as more particularly delineated on the maps in schedule 3 attached hereto.

“Canoe” a light, narrow boat with pointed ends and no keel, propelled with a paddle or paddles or sometimes sails

“Foreshore” has the meaning assigned to it in Section 1 of the Foreshore Act 1933 (the bed and shore, below the line of high water of ordinary or medium tides, of the sea and of every tidal river and tidal estuary and of every channel, creek, and bay of the sea or of any such river or estuary).

“Inflatable toys” means a toy capable of being orally inflated intended for use in shallow water and swimming pools, which is capable of carrying or supporting a child in water, and which conforms to the European Toy Directive 2009/48/EC. This does not include craft such as rigid inflatable’s, which require pumping up to 10 to 15 psi and come under the Recreational Craft Directive 94/25/EC). This does not include swimming aids, swimming learning devices designed or intended to support the user

“Kayak” a canoe of a type, made of a light frame with a watertight covering having a small opening in the top to sit in, propelled by a double-bladed paddle.

“Kite-board” means a board used for surfing with the assistance of a kite, allowing the operator to sail along waves as well as up and down them.

“Kite-Buggy” means a wheeled kite powered vehicle or board. May also be referred to as a “Paracart”

“Launch Area” means an area for launch and retrieval of personal watercraft, power craft and fast power craft.

“Fast power craft” means a pleasure craft (other than a personal watercraft) the principal means of propulsion of which is derived from a mechanical power source and which attains or can attain a speed through or over the water equal to or exceeding 17 knots, whether engaged in towing other appliances or not, and includes craft that are capable of being driven on land as well as on water.

“Personal Watercraft” means a craft of less than 4 metres in length which uses an internal combustion engine having a water jet pump as its primary source of propulsion, and which is designed to be operated by a person or persons sitting, standing or kneeling on, rather than within the confines of a hull.

“Power craft” means a pleasure craft, whose principal means of propulsion is derived from a mechanical power source and which attains or can attain a speed through or over the water, not exceeding 17 knots, whether engaged in towing other appliances or not.

“Sail board” means a board with a sail attached allowing the operator to sail along waves as well as up and down them.

“Stand up Paddle Board” means a floating board solid or inflatable used as a means of propulsion.

“Suitable Personal Flotation Device or Lifejacket” means a personal flotation device or lifejacket –

- Sufficient to give a person using it positive buoyancy in waters, which are likely to be encountered.
- Which is appropriate to the body weight of the person who is wearing it.
- Means lifejackets and buoyancy aids that are marked with the CE conformity marking consisting of the initials ‘CE’ taking the form shown in the specimen in Annex II of Regulation (EC) 765/2008 of 9 July 2008.

“Surfboard” means a board used to surf using wave energy as a means of propulsion.

“Summer Season” means the period from 15th May to 15th September.

“Swimming” includes floating, paddling, fishing or otherwise being in the sea for leisure purposes.

3. Prohibited Acts

No person shall do or cause any of the following:-

3.1 Damage

- 3.1.1. light an open fire (other than in a contained unit, such as a barbecue) or do anything which may cause damage by fire.
- 3.1.2. damage any grass, sand dunes, plants, shrubs or any plant on or along the beach.
- 3.1.3. paint, write, cut or carve or in any manner inscribe letters, figures or marks upon any rock, wall or structure.
- 3.1.4. deposit any rubbish or any item of litter as defined in the Litter Pollution Act, 1997, as amended.
- 3.1.5. remove any sand, stones, seaweed or soil from the beach, except in accordance with legislation and except with the consent of the Council.
- 3.1.6. interfere with, damage or remove any life buoy, lifesaving equipment, rope marker, hut, cabin, litter receptacle, sign, flagpole, flag, information board, public health notice, advisory or prohibition notice, wall, railing or fence or any other thing placed on the beach by Clare County Council.

3.2 Nuisance

- 3.2.1. cause a nuisance or danger to people on the beach by playing a game in such a manner as to cause nuisance or danger.
- 3.2.2. cause a nuisance or do any act likely to cause a nuisance.

3.3 Vehicles/Tents/Overnight Parking

- 3.3.1. drive, bring to, place on, leave or park any motor vehicle, motorcar, motorbike, van, trailer, campervan, caravan, mobile home, off-road vehicle, carriage, truck, wagon, lorry, all terrain vehicle, quad bike or other mechanically propelled vehicle on the beach or dune system appurtenant to the beach, with an exception provided for launching or retrieving of a craft at a designated launch area as identified on the individual maps in Schedule 3 of these bye-laws.
- 3.3.2. encamp, place, erect or cause to be placed or erected on the beach, or dune system appurtenant to the beach, any tent, caravan, campervan or other temporary dwelling.
- 3.3.3. Bye-law 3.3.1 shall not apply to a vehicle operated while performing official duties by the Department of Communications, Marine and Natural Resources, the Council or its agents, the Commissioners of Public Works, An Garda Síochána, Permanent Defence Forces, Civil Defence, Coast Guard, Customs and Excise, the Receiver of Wrecks and The Shannon Regional Fisheries Board, or any other emergency service vehicle.
- 3.3.4. These provisions shall not restrict the exercise by owners or occupiers of properties abutting the beach of long-established rights of access thereon and shall not restrict the exercise by any Agency of the State of its statutory powers.
- 3.3.5. Bye-law 3.3.1 and 3.3.3 shall not apply to Spanish Point Beach during the Willie Clancy Festival each year.

3.4 Trading/Hiring/Advertising

- 3.4.1. Save with the consent of the Council, exhibit any advertising board, placard, wares, merchandise or play any amplified music on the beach or organise, stage or hold any public, sporting or commercial event on the beach.
- 3.4.2. Save in accordance with a licence issued by Clare County Council, sell or hire or offer tuition or lessons or offer for sale or hire or place any object on the beach for the purpose of sale or hire including any: booth, stand, stall, chair, paddle boat, boat, kayak, canoe, surfboard, surf-ski, sailboard, lilo, sails, equipment, personal watercraft or other water craft or any commodity or thing whatsoever.
- 3.4.3. Save in accordance with a licence issued by Clare County Council, sell or hire or offer for sale or hire or place any children's or any play equipment onto the beach for the purpose of sale or hire, including any: bouncy castles, pony rides, inflatable toys or articles for use on water, trampolines, quad bikes, go-karts or any play item whatsoever.

- 3.4.4. The secure shelters within the Kilkee beach area may with the consent of the Council and in accordance with a licence issued by Council, be available for commercial use as the Council may so decide.

3.5 Horses

- 3.5.1. a) Between the hours of 11am and 6pm during the Summer Season, it shall be prohibited to bring onto a beach a horse, pony, donkey, ass, mule or other animal of the equine species.
- b) Animals as listed in 3.5.1.a) may be brought onto a beach before 11am and after 6pm on the conditions that:
- i. it is under control;
 - ii. it is not allowed on any part of the beach which comprises sand dunes;
 - iii. it is not causing annoyance, danger or nuisance to any person using the beach;
 - iv. its faeces is removed.
- 3.5.2. Horses are permitted on to Doughmore Beach at all times subject to bye-law 3.5.1.b) i-iv.
- 3.5.3 Bye-law 3.5.1.a) shall not apply for the event permitted by the Council in writing and referred to as the Annual Strand Races in Kilkee.
- 3.5.3 Exempt from this bye-law are horses kept by An Garda Síochána and under the control of a member of An Garda Síochána in the execution of his/her duties, ponies or other such animals of the equine species, brought onto the beach for the purpose of hiring the animal for children's pony rides, operated in accordance with a licence granted under Section VI of these provisions.
- 3.5.4 Exempt from this bye-law, are horse racing events licenced by the Department of the Environment, Climate and Communications.

3.6 Dogs

- 3.6.1 a) Between the hours of 11am and 6pm during the Summer Season, it shall be prohibited to bring a dog onto a beach as delineated on the maps in schedule 3.
- b) Dogs may be brought on a beach before 11am and after 6pm on the conditions that:
- i. the dog is on a leash;
 - ii. it is not causing annoyance, danger or nuisance to any person using the beach or worrying, chasing, injuring or disturbing any animals, birds or other creatures on the beach; and
 - iii. its faeces is removed and deposited in a suitable receptacle
- 3.6.2. Dogs are permitted on to Doughmore beach at all times subject to bye-law 3.6.1.b) i-iii.
- 3.6.3 Exempt from this bye-law are Guide dogs for the blind, dogs kept by An Garda Síochána and under the control of a member of An Garda Síochána in the

execution of his/her duties and dogs kept by the Customs and Excise Service and under the control of a member of the Customs and Excise Service in the execution of his/her duties are exempt from this bye-law.

3.7 Craft

- 3.7.1 The Council may designate access and exit routes for personal watercraft, power craft and fast power craft through beaches.
- 3.7.2 The launching or use of personal watercraft, power craft and fast power craft is prohibited, except at areas designated by the Council for this purpose.
- 3.7.3 The launching of personal watercraft, power craft and fast power craft from Lahinch beach is prohibited
- 3.7.4 The Launch and use of Personal Water Craft are prohibited at Ballyallia lake.
- 3.7.5 The use of a personal watercraft, power craft and fast power craft within 300 metres of the low water mark is prohibited, except for the purpose of rescue or while obtaining access to or egress from the water at a designated area as referred to at 3.7.1 above.
- 3.7.6 Operators of personal watercraft, power craft and fast power craft shall observe a speed restriction of 6 knots from the water line to 300m seaward from all beaches and should not operate in the proximity of swimmers, except in the event of an emergency. Where provided, designated access routes marked by signs or bouys must be used.
- 3.7.7 Every person must comply with “Code of Practice: The Safe Operation of Recreational Craft”, as issued by the Department of Transport, Tourism and Sport.
- 3.7.8 Every person in charge of a personal watercraft, power craft and fast power craft shall act in such a manner as not to cause annoyance to any person using a beach or swimming in the water or to disturb naturally occurring flora, fauna and marine life.
- 3.7.9 A person in charge of or using in any way a personal watercraft, power craft and fast power craft shall wear a suitable personal flotation device or lifejacket.
- 3.7.10 Every person bringing a personal watercraft, power craft and fast power craft onto the beach shall be responsible and liable for any damage or injury to property or persons, which may be caused by it.
- 3.7.11 Every person bringing a personal watercraft, power craft and fast power craft onto the beach must remove it from the beach if so directed by an authorised person
- 3.7.12 These provisions shall not restrict the exercise by any agency of the state of its statutory powers.
- 3.7.13 This bye-law shall not apply to vessels kept by the Coastguard, RNLI, the Community Inshore Rescue Service, Permanent Defence Forces, the Naval

Service, the Customs and Excise Service, the Shannon Regional Fisheries Board, An Garda Síochána, Clare County Council, Civil Defence or other recognised rescue services and wholly used by an employee or member of those organisations or services while on duty.

3.8 Inflatable Toys

- 3.8.1 The use of inflatable toys on water is prohibited at all beaches.

3.9 Surfboards/Sailboards/Kiteboards/Canoes/Kayaks/Stand Up Paddle Boards and Kite Buggies

- 3.9.1 No person shall wind surf on sailboards or kite surf on kiteboards or surf on a surfboard or use a canoe, kayak or stand up paddle board in close proximity to swimmers, or within a designated bathing area.
- 3.9.2 The Council may designate bathing areas or other such areas of the beach that will be clearly defined and to which the use of surf/kite/sail boards, canoes and kayaks is restricted.
- 3.9.3 No person shall offer tuition in surfing or any other water sport/activity from the beach or in the sea unless done in accordance with the standards issued from time to time by Clare County Council, Water Safety Ireland and/or other body recognised to issue such standards and unless done in accordance with conditions of a licence issued by Clare County Council.

3.10 Filming

- 3.10.1 No person shall make any movie or film on a commercial basis on a beach except with the consent of the Council and subject to the terms and conditions of such consent.

4 Granting of Licences

- 4.1 The Council may at its sole discretion grant a licence, subject to the conditions as the Council deem appropriate, for the use of a part or parts of a beach for the purpose of placing thereon for sale or hire any object or item including any booth, stand, stall, pony ride, paddle boat, boat, kayak, canoe, surf-board, surf-ski, sail-board, sails, lilo, dinghy or equipment or for the organising, staging or holding of a public, sporting or commercial event or an activity subject to the applicant producing a valid policy of public liability insurance.
- 4.2 A person who applies to the Council for a licence shall furnish to the Council the information requested in the application form together with such other information as the Council may request for the purpose of the exercise of its powers and functions under these bye-laws.

- 4.3 On the granting of a licence, the applicant shall pay a fee of €80 per square metre of beach per summer season or part thereof in respect of which the licence is granted, subject to a maximum payment of €240.
- 4.4 A licence granted by the Council shall not relieve from personal responsibility or liability any person(s) to whom such permission was granted in respect of any criminal, unlawful, illegal, wrongful or negligent act or omission for which such person(s) may at any time be sued or charged.
- 4.5 A licence granted by the Council shall in no way be deemed to implicate or involve the Council, its officers or employees or agents in any liability or responsibility in respect of any criminal, unlawful, illegal, wrongful or negligent act or omission done by any person(s) to whom such permission was granted or by their servants or agents or employees.
- 4.6 The Council may, by notice in writing, revoke, suspend, alter, amend or limit the terms and any conditions of an issued licence.
- 4.7 A licence granted by the Council shall be valid for a period of twelve (12) months after date of issue, in the case of a licence for an activity, or for the duration of the event in the case of a licence granted for an event.
- 4.8 The Council reserves the right to refuse any application. An applicant may appeal a decision of the Council to refuse an application by writing to the Director of Service, Environment Department, Physical Development Directorate, Clare County Council, Áras Contae An Chláir, New Road, Ennis, Co. Clare, within one month of the refusal of the application.

5 Authorised Persons and Offences

- 5.1 It shall be lawful for any authorised person, permanent member of the Coast Guard or member of An Garda Síochána to enforce these bye-laws or part thereof and to take any other such action as may be deemed necessary in the enforcement of these bye-laws.
- 5.2 An authorised person may request any person who appears to be contravening a provision of these bye-laws to refrain from such activity.
- 5.3 Where a member of the Garda Síochána is of the opinion that a person is committing or has committed an offence to which these bye-laws relate, that member of the Garda Síochána may arrest the person without warrant.
- 5.4 A person who obstructs or impedes or refuses to comply with the request of an authorised person or member of the Garda Síochána acting in the exercise of his/her functions under these bye-laws shall be guilty of an offence.
- 5.5 Where an authorised person is of the opinion that a person is committing or has committed an offence to which these bye-laws relate, the authorised person may demand the name and address of such person and if that demand is

refused or the person gives a name or address which is false or misleading that person shall be guilty of an offence.

- 5.6 If requested to do so, an authorised person under these bye-laws shall produce photo ID evidence of his/her appointment as an authorised person for the purpose of the bye-laws.
- 5.7 An authorised person may issue on-the-spot-fines of €75.00 for breach of the bye-laws or for breach of any condition(s) of a licence issued under these bye-laws.
- 5.8 A person committing an offence under these bye-laws may be prosecuted by the Council or by An Garda Síochána.
- 5.9 Any person who contravenes a provision of these bye-laws, or of any permit, licence or condition of permit or licence granted under these bye-laws, shall be guilty of an offence and shall be liable to an on-the-spot fine of €75.00 for a simple breach of the bye-laws, or to a fine not exceeding euro €1,904.60 on summary conviction.
- 5.10 If the contravention of a provision of these bye-laws is continued after conviction, the person causing the contravention shall be guilty of a further offence and shall be liable on summary conviction to a fine not exceeding €126.97 per day.

6 Interests of the State and Emergencies

- 6.1 Nothing contained in or done under any of the provisions of the foregoing bye-laws shall in any respect prejudice or injuriously affect the rights and interests of the State in the foreshore, or prevent the exercise thereon of any public rights, or prejudice or injuriously affect any right, power or privilege legally exercisable by any person in, over or in respect of the foreshore.
- 6.2 In the event of an epidemic, pandemic or other national emergency, government guidelines and public health recommendations must be considered and may be implemented in conjunction with these bye-laws.



SCHEDULE 1: BEACHES

Beaches to which these bye-laws apply: -

North Clare

1. Bishopsquarter in the townland of Bishopsquarter.
2. Fanore in the townlands of Murrooghtoohy South and Fanore More.
3. Lehinch in the townland of Dough.
4. Spanish Point in the townlands of Leagard South and Dough.
5. Doolin in the townland of Ballaghaline
6. Trá Leathan (Doolin) in the townland of Ballaghaline.
7. White Strand, Travaun (Miltown) in the townland of Fintra More and Fintra Beg.

West Clare

8. Quilty in the townland of Emlagh and Quilty West.
9. Seafeld (Quilty) Beach in the townlands of Seafeld, Tromracastle and Cloghauninchy.
10. White Strand, Killard (Doonbeg) in the townland of Killard.
11. Doughmore Beach in the townlands of Carrowmore, Cloonmore and Carrowmore North.
12. Carrigaholt in the townlands of Moyarta West and Moyarta East.
13. Brews Bridge in the townland of Carrowncalla South.
14. Kilkee in the townlands of Dough, Kilkee Upper and Kilkee Lower.
15. Cappagh Beach in the townland of Cappagh.
16. Querrin Pier in the townland of Querrin.

Lakeshore Beaches

17. Mountshannon in the townland of Mountshannon.
18. Ballycuggaran (Killaloe) in the townland of Ballycuggaran.
19. Ballyallia Lake, in the townlands of Ballyallia, Ballymaley and Drumcliffe.

**SCHEDULE 2: FIXED PAYMENT NOTICE**

CLARE COUNTY COUNCIL BEACH BYE-LAWS 2021
FHODHLÍTHE TRÁNNA CHOMHAIRLE CONTAE AN CHLÁIR 2021

Fixed payment notice for the purposes of
 Section 206 of the Local Government Act 2001
 Fógra íocaíochta Socraithe i dtaobh alt 206 Act um Rialtais Áitiúil 2001

Reference number/
Uimhir thagartha

BBL 0001

To/Chuig: Name/Ainm _____
 Address/Seoladh _____

It is alleged that you have contravened the provisions of a bye-law number _____ made under Part 19 of the Local Government Act 2001 entitled 'Clare County Council Beach Bye-Laws 2021' by:

Líomhnaítear go bhfuil fo-dlí _____ d'forálacha Cuid 19 den Acht um Rialtais Áitiúil 2001 sáraithe faoi 'Fhodhlíthe Tránna Chomhairle Contae an Chláir 2021' ag:

(in general terms specify nature of contravention/ Lua a thromchúisí is atá an líomhain i dtéarmaí ginearála)

at/ag: _____

On the/Ar An		Day of/ Lá de		Month/ Mí		Year/ Blian	
--------------	--	------------------	--	--------------	--	----------------	--

During the period of 21 days beginning on the date of this notice, you may pay the sum of **€75.00**, producing/attaching this notice, at the offices of the local authority named in this notice located at:

Clare County Council, Áras Contae an Chláir, New Road, Ennis, Co Clare or any Municipal District Office

Le linn na tréimhse 21 lá, ag tosú ar dháta an fhógra seo. Is féidir leat an tsuim **€75.00** a íoc, ag tabhairt an fógra seo chuig oifigí na comhairle, luaite sa bhfógra ag an seoladh seo leanas:

Comhairle Contae an Chláir, Áras Contae an Chláir, Bothair Nua, Inis, Co an Chláir nó aon Oifig Ceantar Bardasach

- A prosecution in respect of the alleged contravention shall not be instituted during the said period, and if the sum of €75.00 is paid during that period, no prosecution will be instituted at any time.
- Ní thabharfar os comhair cúirte ar chor ar bith thú maidir leis an líomhain le linn na tréimhse atá luaite, agus má íoctar an tsuim de €75.00 le linn na tréimhse sin.

Signed/ Sínithe Date/ Dáta

.....

(Authorised Person/ Duine Údaraithe)

Important Payment will be accepted at the offices of the local authority specified above and must be accompanied by this notice. Payment may be made by post. Cheques etc. should be made payable to: Clare County Council, Áras Contae an Chláir, New Road, Ennis, Co Clare. A receipt will be issued.

You are entitled to disregard this notice and defend a prosecution of the alleged contravention in court.

Tábhachtach Glactar le híocaíocht ag oifigí na comhairle atá thuasluaite agus caithfidh an fógra a bheith iniata leis. Is féidir íocaíocht a

dhéanamh tríd an post. Bíodh seiceanna iniúchta do: Comhairle Contae an Chláir, Áras Contae an Chláir, Bóthar Nua, Inis, Contae an Chláir. Tabharfar admháil.

Tá cead agat neamhaird a dhéanamh ar an bhfógra seo agus tú féin a chosaint sa chúirt maidir leis an méid atá líomhnaithe.



SCHEDULE 3: MAPS

COMHAIRLE CONTAE AN CHLÁIR

CLARE COUNTY COUNCIL BEACH BYE-LAWS 2021

CLARE COUNTY COUNCIL BEACH BYE-LAWS 2021 - BISHOPSQUARTER

I.T.M. Coordinates
E 525020, N 710100

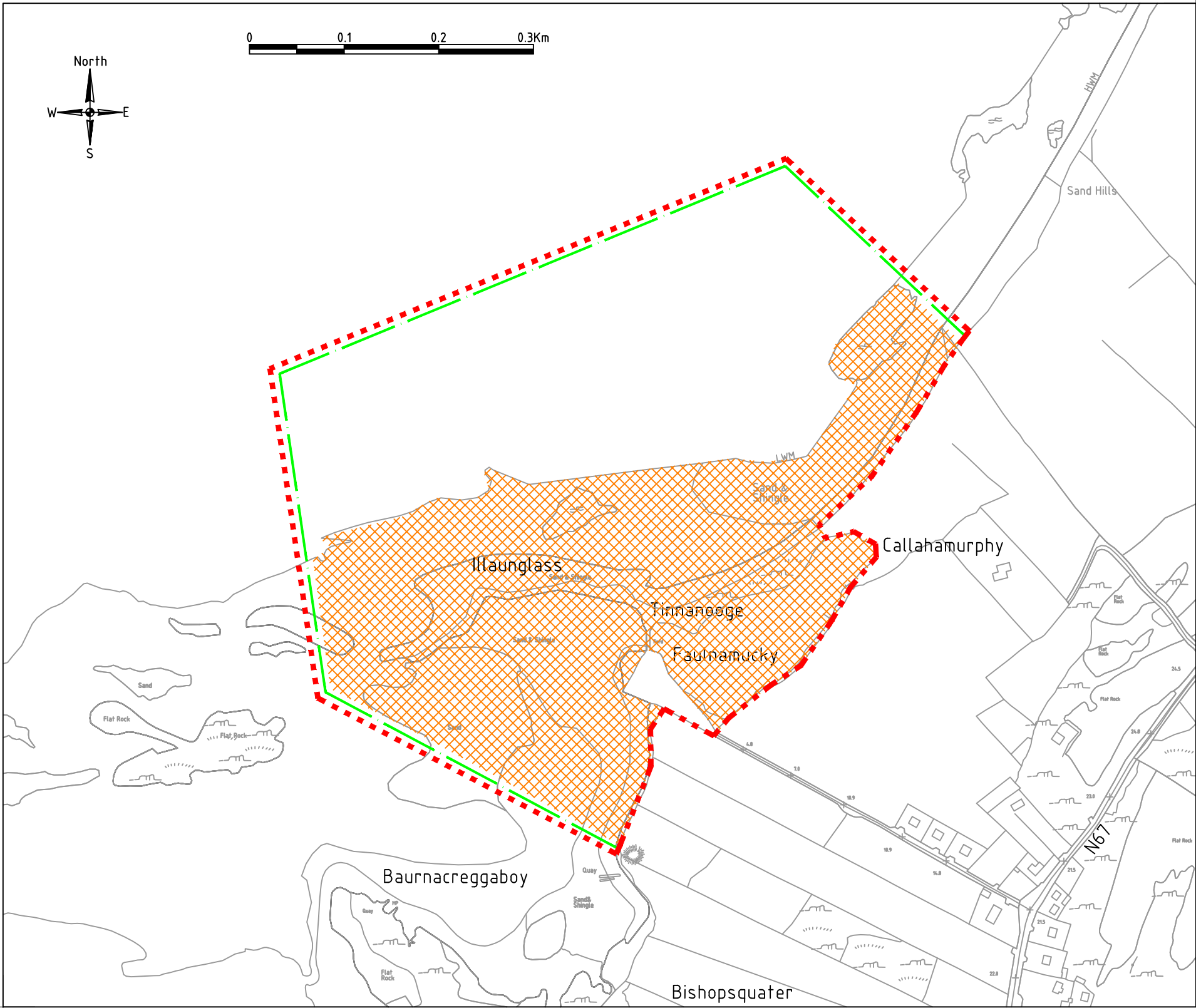

I.T.M. Coordinates
E 523760, N 709040

BYE-LAWS FOR DOGS

- **No dogs** allowed onto the restricted beach areas between 11am and 6pm during the Summer Season.
- **Dogs on a lead** allowed at all other times providing it is not causing a nuisance and its faeces are removed.
- **Please clean up after your dog** - pooper scoopers are available from Council Offices and Lifeguard stations.

TOWNLAND: BISHOPSQUARTER

O.S. SHEET: 3681, 3681-C & 3680-D

----- EXTENT OF BYE-LAWS

 AREA OF DOG RESTRICTIONS
ON BEACH AREA (CAR PARK
EXEMPT)

----- ZONE WITHIN WHICH PERSONAL
WATERCRAFT, POWER CRAFT AND
FAST POWER CRAFT MUST ADHERE TO
A SPEED RESTRICTION OF 6 KNOTS

“SUMMER SEASON” MEANS THE
PERIOD FROM 15th MAY TO 15th
SEPTEMBER

HEALTH WARNING:
DOG FAECES CAN CAUSE THE DISEASE
TOXOCARIASIS, WHICH MAY RESULT IN
BLINDNESS IN CHILDREN

Revision	Description of Changes Made	By	Date
—	—	—	—



CLARE COUNTY COUNCIL
Design Office, Áras Contae an Chláir, New Road, Ennis, Co. Clare
T: 065 6821616 F:065 68 21915 E:design@clarecoco.ie W:www.clarecoco.ie

Project Title: Beach Bye-Laws 2021

Drawing Title: Bishopsquarter

Drawing No.: 19-1082-01 Rev.: - Status: Scale: 1/5000@A3

Design By: LD Drawn By: LD Checked By: BF
Project Ref.: 2019-1082 Date: 01/06/2021

THIS DRAWING AND ANY DESIGN HEREON IS THE COPYRIGHT OF CLARE COUNTY COUNCIL AND MAY NOT BE COPIED, REPRODUCED OR TRANSMITTED IN ANY FORM WITHOUT THE PRIOR WRITTEN CONSENT OF THE CLARE COUNTY COUNCIL. ALL DIMENSIONS TO BE CHECKED ON SITE AND ANY DISCREPANCIES TO BE REPORTED TO THE CLARE COUNTY COUNCIL BEFORE WORK PROCEEDS. INCLUDES ORDNANCE SURVEY IRELAND DATA REPRODUCED UNDER OSI LICENCE NUMBER 2021/OSI_NMA_035/CLARE COUNTY COUNCIL. UNAUTHORISED REPRODUCTION INFRINGES ORDNANCE SURVEY IRELAND AND GOVERNMENT OF IRELAND COPYRIGHT. © ORDNANCE SURVEY IRELAND, 2021.

CLARE COUNTY COUNCIL BEACH BYE-LAWS 2021 - FANORE

I.T.M. Coordinates
E 514320, N 709090

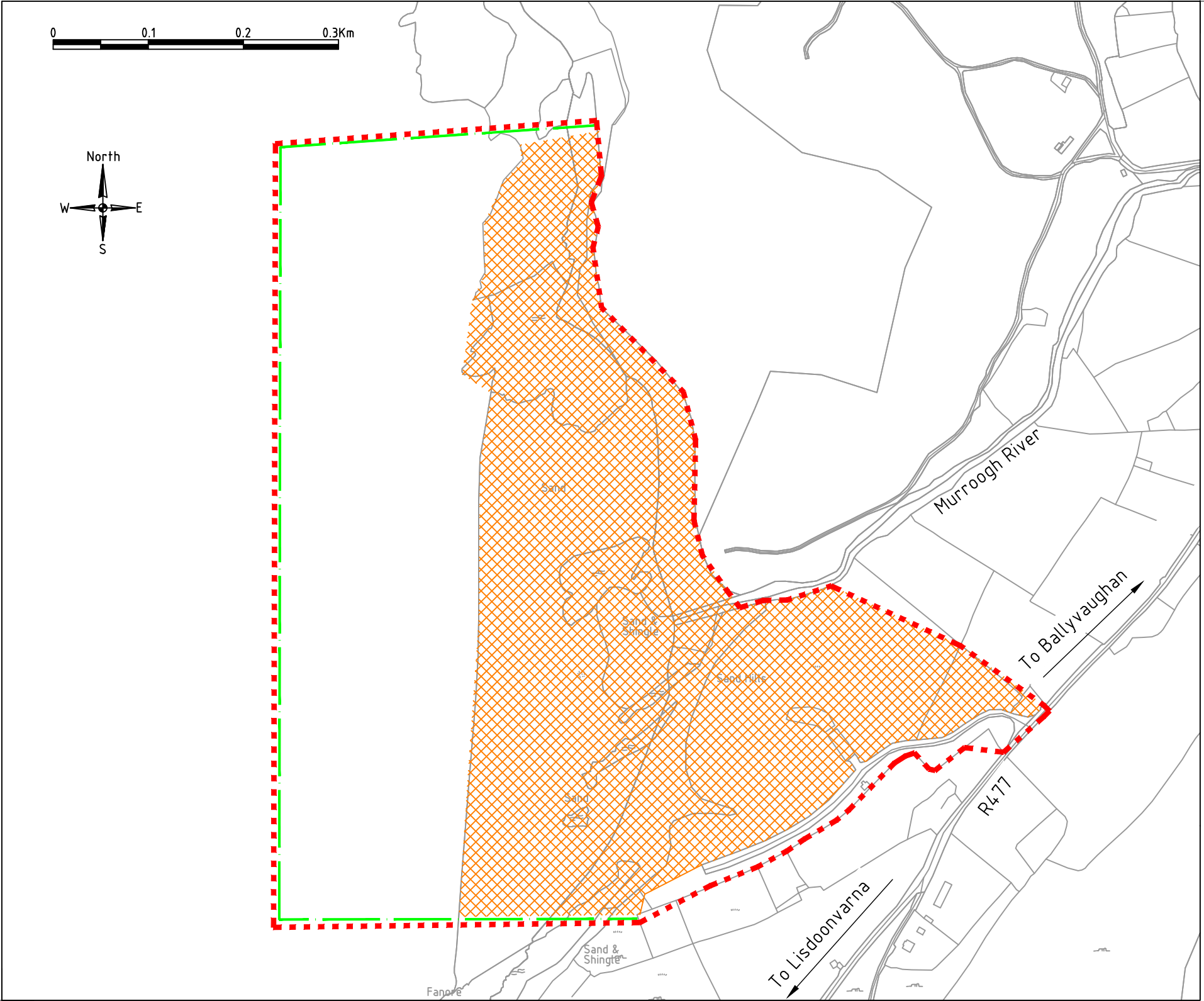

TOWNLANDS: MURROOGHTOOHY SOUTH & FANORE MORE

O.S. SHEET: 3678

- EXTENT OF BYE-LAWS
- AREA OF DOG RESTRICTIONS ON BEACH AREA (CAR PARK EXEMPT)
- ZONE WITHIN WHICH PERSONAL WATERCRAFT, POWER CRAFT AND FAST POWER CRAFT MUST ADHERE TO A SPEED RESTRICTION OF 6 KNOTS

“SUMMER SEASON” MEANS THE PERIOD FROM 15th MAY TO 15th SEPTEMBER

HEALTH WARNING:
DOG FAECES CAN CAUSE THE DISEASE TOXOCARIASIS, WHICH MAY RESULT IN BLINDNESS IN CHILDREN

Revision	Description of Changes Made	By	Date
–	–	–	–



CLARE COUNTY COUNCIL

Design Office, Áras Contae an Chláir, New Road, Ennis, Co. Clare
T: 065 6821616 F:065 68 21915 E:design@clarecoco.ie W:www.clarecoco.ie

Project Title: Beach Bye-Laws 2021

Drawing Title: Fanore

Drawing No.: 19-1082-02 Rev.: – Status: Scale: 1/5000@A3

Design By: LD Project Ref.: 2019-1082 Drawn By: LD Checked By: BF Date: 01/06/2021

THIS DRAWING AND ANY DESIGN HEREON IS THE COPYRIGHT OF CLARE COUNTY COUNCIL AND MAY NOT BE COPIED, REPRODUCED OR TRANSMITTED IN ANY FORM WITHOUT THE PRIOR WRITTEN CONSENT OF THE CLARE COUNTY COUNCIL. ALL DIMENSIONS TO BE CHECKED ON SITE AND ANY DISCREPANCIES TO BE REPORTED TO THE CLARE COUNTY COUNCIL BEFORE WORK PROCEEDS. INCLUDES ORDNANCE SURVEY IRELAND DATA REPRODUCED UNDER OSI LICENCE NUMBER 2021/OSI_NMA_035/CLARE COUNTY COUNCIL. UNAUTHORISED REPRODUCTION INFRINGES ORDNANCE SURVEY IRELAND AND GOVERNMENT OF IRELAND COPYRIGHT. © ORDNANCE SURVEY IRELAND, 2021.

I.T.M. Coordinates
E 513060, N 708040

BYE-LAWS FOR DOGS

- No dogs allowed onto the restricted beach areas between 11am and 6pm during the Summer Season.
- Dogs on a lead allowed at all other times providing it is not causing a nuisance and its faeces are removed.
- Please clean up after your dog - pooper scoopers are available from Council Offices and Lifeguard stations.

CLARE COUNTY COUNCIL BEACH BYE-LAWS 2021 - LEHINCH

I.T.M. Coordinates
E 509570, N 688910

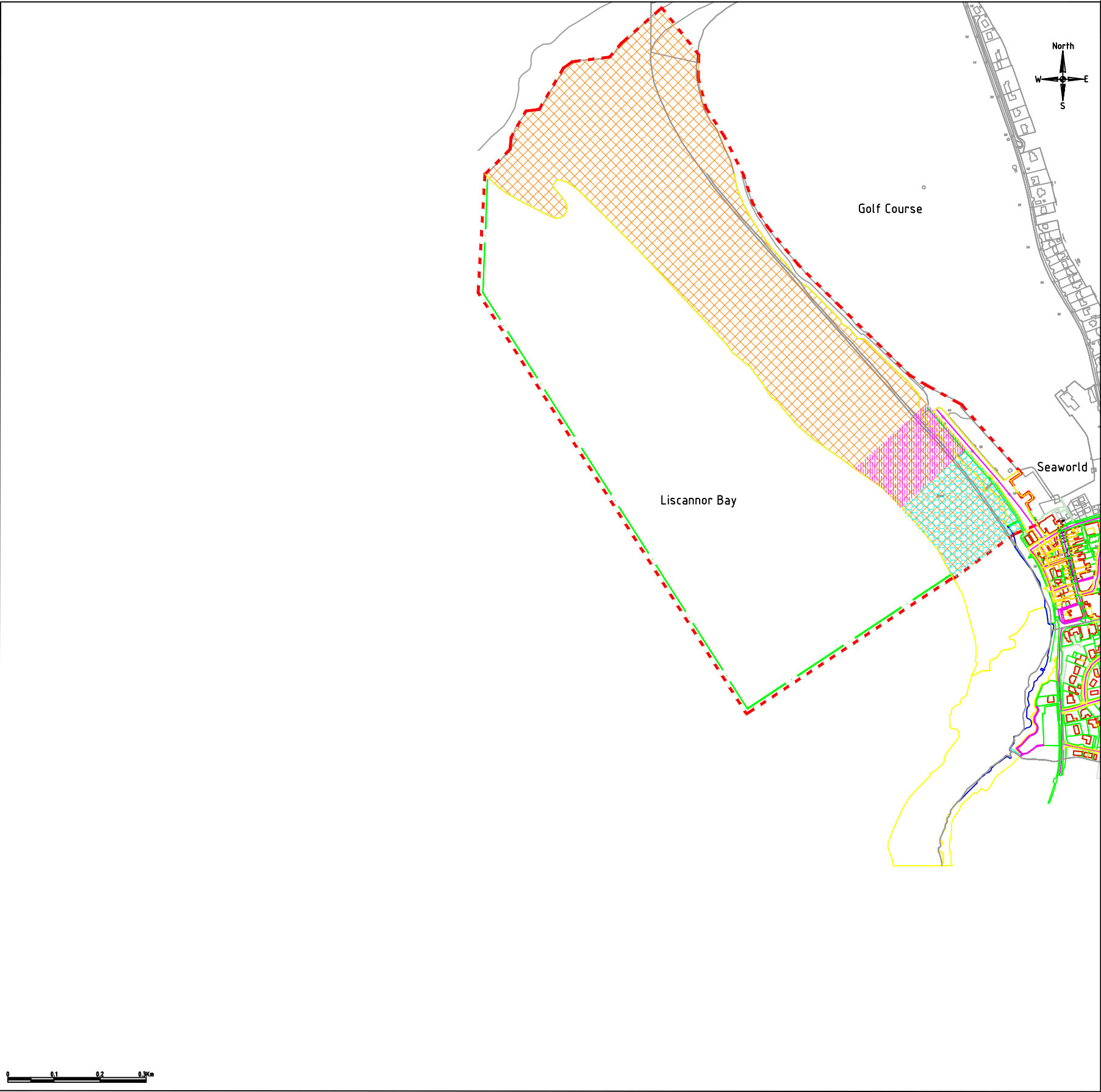

TOWNLAND: DOUGH

O.S. SHEET: 4083A & 4083C

- EXTENT OF BYE-LAWS
- AREA OF DOG RESTRICTIONS (PROMENADE & CAR PARK EXEMPT)
- ZONE WITHIN WHICH PERSONAL WATERCRAFT, POWER CRAFT AND FAST POWER CRAFT MUST ADHERE TO A SPEED RESTRICTION OF 6 KNOTS
- DESIGNATED BATHING AREA
- DESIGNATED AREA FOR USES OTHER THAN BATHING

“SUMMER SEASON” MEANS THE PERIOD FROM 15th MAY TO 15th SEPTEMBER

HEALTH WARNING:
DOG FAECES CAN CAUSE THE DISEASE TOXOCARIASIS, WHICH MAY RESULT IN BLINDNESS IN CHILDREN

Revision	Description of Changes Made	By	Date
–	–	–	–



CLARE COUNTY COUNCIL

Design Office, Áras Contae an Chláir, New Road, Ennis, Co. Clare
T: 065 6821616 F:065 68 21915 E:design@clarecoco.ie W:www.clarecoco.ie

Project Title: Beach Bye-Laws 2021

Drawing Title: Leinch

Drawing No.: 19-1082-03
 Rev.: -
 Status:
 Scale: 1:10000@A3

Design By: LD
 Drawn By: LD
 Checked By: BF
 Project Ref.: 2019-1082
 Date: 01/06/2021

THIS DRAWING AND ANY DESIGN HEREON IS THE COPYRIGHT OF CLARE COUNTY COUNCIL AND MAY NOT BE COPIED, REPRODUCED OR TRANSMITTED IN ANY FORM WITHOUT THE PRIOR WRITTEN CONSENT OF THE CLARE COUNTY COUNCIL. ALL DIMENSIONS TO BE CHECKED ON SITE AND ANY DISCREPANCIES TO BE REPORTED TO THE CLARE COUNTY COUNCIL BEFORE WORK PROCEEDS. INCLUDES ORDNANCE SURVEY IRELAND DATA REPRODUCED UNDER OSI LICENCE NUMBER 2021/OSI_NMA_035/CLARE COUNTY COUNCIL. UNAUTHORISED REPRODUCTION INFRINGES ORDNANCE SURVEY IRELAND AND GOVERNMENT OF IRELAND COPYRIGHT. © ORDNANCE SURVEY IRELAND, 2021.

I.T.M. Coordinates
E 507180, N 686550

- BYE-LAWS FOR DOGS**
- No dogs allowed onto the restricted beach areas between 11am and 6pm during the Summer Season.
 - Dogs on a lead allowed at all other times providing it is not causing a nuisance and its faeces are removed.
 - Please clean up after your dog - pooper scoopers are available from Council Offices and Lifeguard stations.

CLARE COUNTY COUNCIL BEACH BYE-LAWS 2021 - SPANISH POINT

I.T.M. Coordinates
E 503970, N 678030

TOWNLANDS: LEAGARD SOUTH & DOUGH

O.S. SHEET: 4314-B

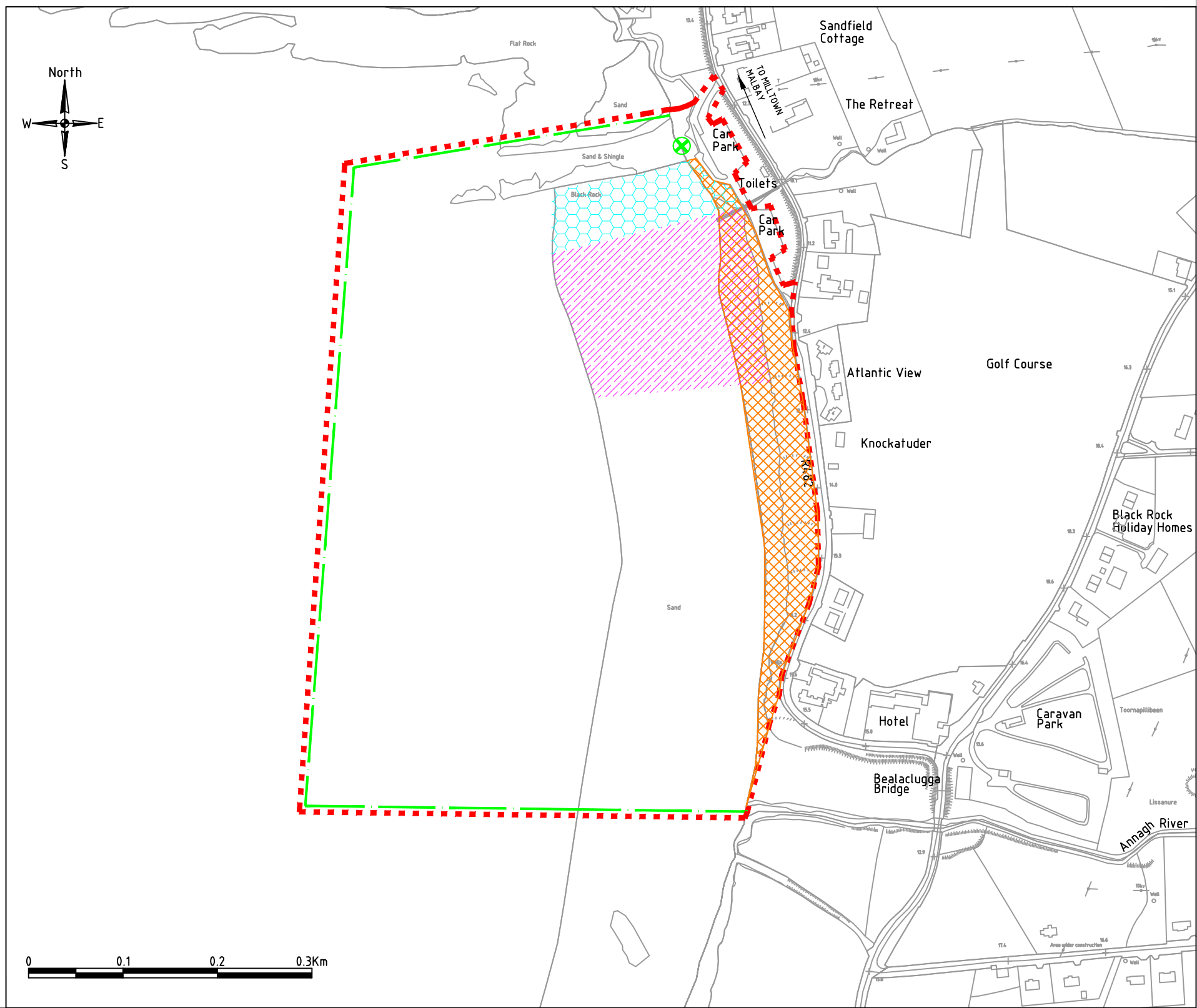

- EXTENT OF BYE-LAWS
- AREA OF DOG RESTRICTIONS (BEACH AREA) CARPARK EXEMPT
- LAUNCH AREA FOR PERSONAL WATERCRAFT, POWER CRAFT AND FAST POWER CRAFT
- ZONE WITHIN WHICH PERSONAL WATERCRAFT, POWER CRAFT AND FAST POWER CRAFT MUST ADHERE TO SPEED RESTRICTIONS OF 6 KNOTS
- DESIGNATED BATHING AREA
- DESIGNATED AREA FOR USES OTHER THAN BATHING
- “SUMMER SEASON” MEANS THE PERIOD FROM 15th MAY TO 15th SEPTEMBER

HEALTH WARNING:
DOG FAECES CAN CAUSE THE DISEASE TOXOCARIASIS, WHICH MAY RESULT IN BLINDNESS IN CHILDREN

Revision	Description of Changes Made	By	Date



CLARE COUNTY COUNCIL
Design Office, Áras Contae an Chláir, New Road, Ennis, Co. Clare
T: 065 6821616 F:065 68 21915 E:design@clarecoco.ie W:www.clarecoco.ie

Project Title: Beach Bye-Laws 2021

Drawing Title: Spanish Point

Drawing No.: 19-1082-04 Rev.: - Status: Scale: 1/5000@A3

Design By: LD Project Ref.: 2019-1082 Drawn By: LD Checked By: BF Date: 01/06/2021

THIS DRAWING AND ANY DESIGN HEREON IS THE COPYRIGHT OF CLARE COUNTY COUNCIL AND MAY NOT BE COPIED, REPRODUCED OR TRANSMITTED IN ANY FORM WITHOUT THE PRIOR WRITTEN CONSENT OF THE CLARE COUNTY COUNCIL. ALL DIMENSIONS TO BE CHECKED ON SITE AND ANY DISCREPANCIES TO BE REPORTED TO THE CLARE COUNTY COUNCIL BEFORE WORK PROCEEDS. INCLUDES ORDNANCE SURVEY IRELAND DATA REPRODUCED UNDER OSI LICENCE NUMBER 2021/OSI_NMA_035/CLARE COUNTY COUNCIL. UNAUTHORISED REPRODUCTION INFRINGES ORDNANCE SURVEY IRELAND AND GOVERNMENT OF IRELAND COPYRIGHT. © ORDNANCE SURVEY IRELAND, 2021.

I.T.M. Coordinates
E 502710, N 676970

BYE-LAWS FOR DOGS

- No dogs allowed onto the restricted beach areas between 11am and 6pm during the Summer Season.
- Dogs on a lead allowed at all other times providing it is not causing a nuisance and its faeces are removed.
- Please clean up after your dog - pooper scoopers are available from Council Offices and Lifeguard stations.

CLARE COUNTY COUNCIL BEACH BYE-LAWS 2021 - DOOLIN

I.T.M. Coordinates
E 506010, N 697370

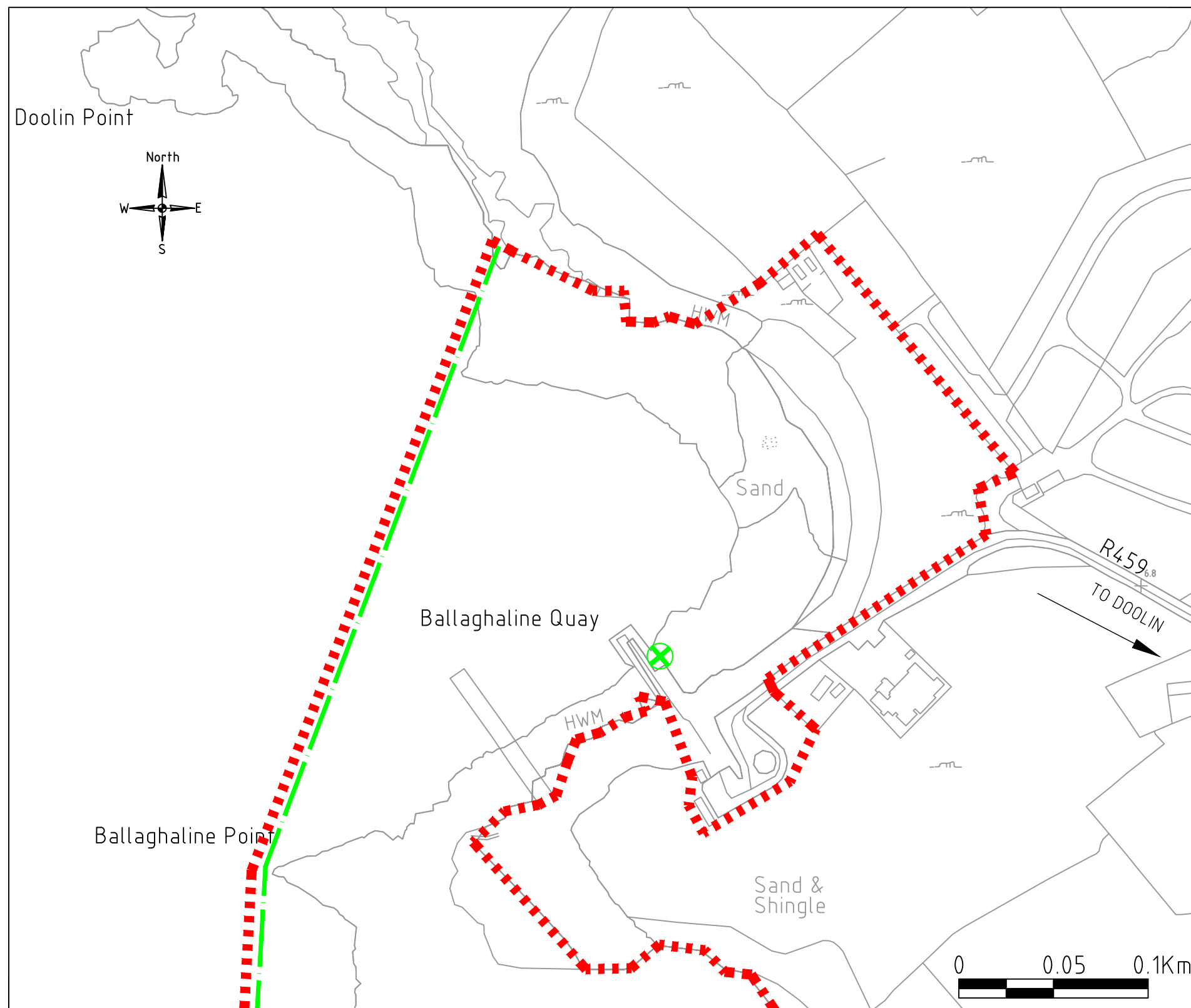

I.T.M. Coordinates
E 505380, N 696840

BYE-LAWS FOR DOGS

- **Dogs on a lead** allowed at all times providing it is not causing a nuisance and its faeces are removed.
- **Please clean up after your dog** - pooper scoopers are available from Council Offices and Lifeguard stations.

TOWNLAND: BALLAGHALINE

O.S. SHEET: 3907 & 3907-D

--- EXTENT OF BYE-LAWS



LAUNCH AREA FOR PERSONAL
WATERCRAFT, POWER CRAFT
AND FAST POWER CRAFT



ZONE WITHIN WHICH PERSONAL
WATERCRAFT, POWER CRAFT AND
FAST POWER CRAFT MUST
ADHERE TO SPEED RESTRICTIONS
OF 6 KNOTS

Revision	Description of Changes Made	By	Date
-	-	-	-



CLARE COUNTY COUNCIL

Design Office, Áras Contae an Chláir, New Road, Ennis, Co. Clare
T: 065 6821616 F: 065 68 21915 E: design@clarecoco.ie W: www.clarecoco.ie

Project Title: Beach Bye-Laws 2021

Drawing Title: Doolin

Drawing No.: 19-1082-05 Rev.: - Status: Scale: 1/2500@A3

Design By: LD
Project Ref.: 2019-1082

Drawn By: LD

Checked By: BF
Date: 01/06/2021

THIS DRAWING AND ANY DESIGN HEREON IS THE COPYRIGHT OF CLARE COUNTY COUNCIL AND MAY NOT BE COPIED, REPRODUCED OR TRANSMITTED IN ANY FORM WITHOUT THE PRIOR WRITTEN CONSENT OF THE CLARE COUNTY COUNCIL. ALL DIMENSIONS TO BE CHECKED ON SITE AND ANY DISCREPANCIES TO BE REPORTED TO THE CLARE COUNTY COUNCIL BEFORE WORK PROCEEDS. INCLUDES ORDNANCE SURVEY IRELAND DATA REPRODUCED UNDER OSI LICENCE NUMBER 2021/OSI_NMA_035/CLARE COUNTY COUNCIL. UNAUTHORISED REPRODUCTION INFRINGES ORDNANCE SURVEY IRELAND AND GOVERNMENT OF IRELAND COPYRIGHT. © ORDNANCE SURVEY IRELAND, 2021.

CLARE COUNTY COUNCIL BEACH BYE-LAWS 2021 - TRA LEATHAN, DOOLIN

I.T.M. Coordinates
E 506750, N 697110

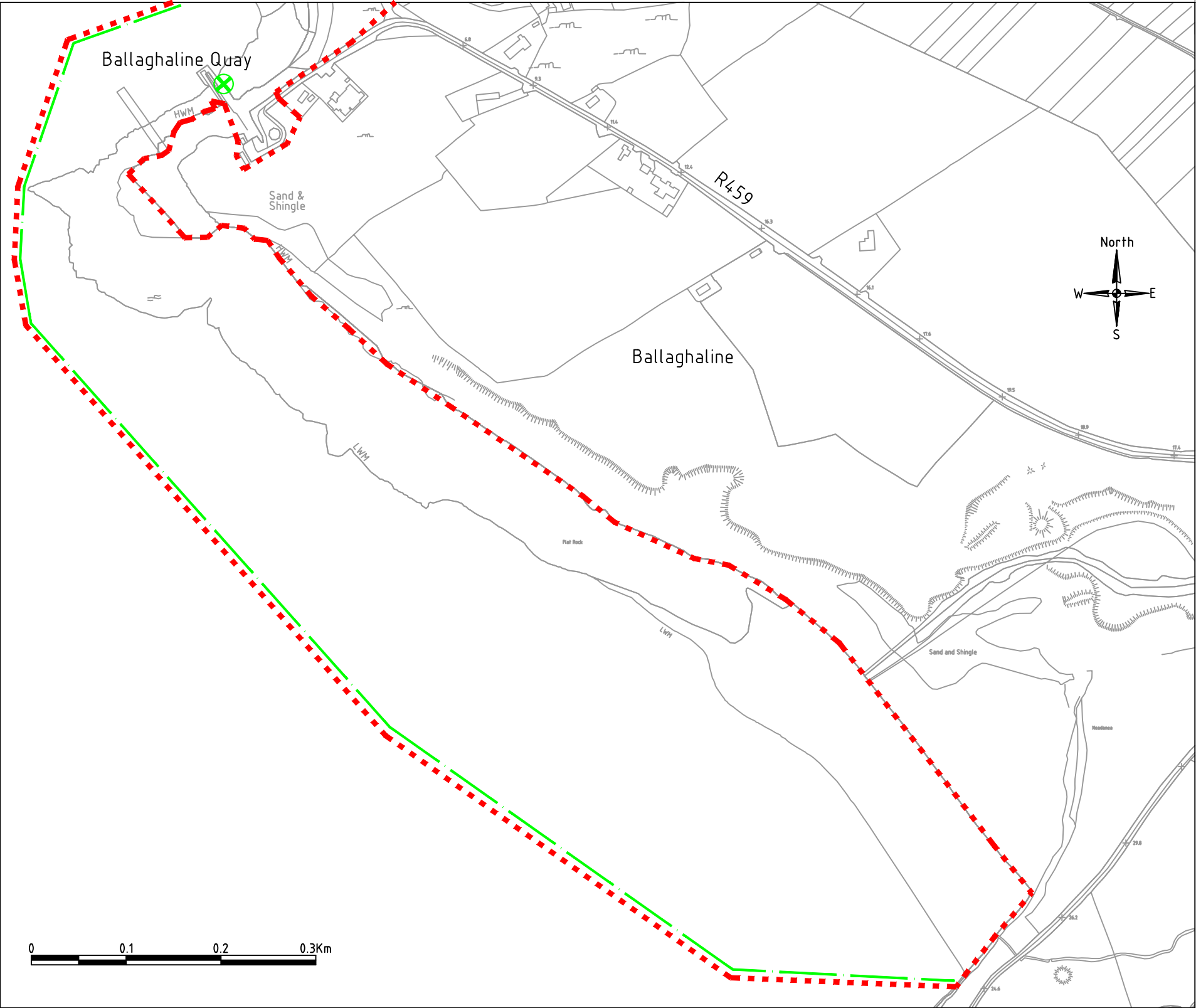

TOWNLAND: BALLAGHALINE

O.S. SHEET: 3907 & 3907-D

----- EXTENT OF BYE-LAWS



LAUNCH AREA FOR PERSONAL
WATER CRAFT, POWER CRAFT
AND FAST POWER CRAFT



ZONE WITHIN WHICH PERSONAL
WATERCRAFT, POWER CRAFT AND
FAST POWER CRAFT MUST
ADHERE TO SPEED RESTRICTIONS
OF 6 KNOTS

I.T.M. Coordinates
E 505490, N 696050

BYE-LAWS FOR DOGS

- **Dogs on a lead** allowed at all times providing it is not causing a nuisance and its faeces are removed.
- **Please clean up after your dog** - pooper scoopers are available from Council Offices and Lifeguard stations.

Revision	Description of Changes Made	By	Date
-	-	-	-



CLARE COUNTY COUNCIL

Design Office, Áras Contae an Chláir, New Road, Ennis, Co. Clare
T: 065 6821616 F: 065 68 21915 E: design@clarecoco.ie W: www.clarecoco.ie

Project Title: Beach Bye-Laws 2021

Drawing Title: Tra Leathan Doolin

Drawing No.: 19-1082-06 Rev.: - Status: Scale: 1/5000@A3

Design By: LD Project Ref.: 2019-1082 Drawn By: LD Checked By: BF Date: 01/06/2021

THIS DRAWING AND ANY DESIGN HEREON IS THE COPYRIGHT OF CLARE COUNTY COUNCIL AND MAY NOT BE COPIED, REPRODUCED OR TRANSMITTED IN ANY FORM WITHOUT THE PRIOR WRITTEN CONSENT OF THE CLARE COUNTY COUNCIL. ALL DIMENSIONS TO BE CHECKED ON SITE AND ANY DISCREPANCIES TO BE REPORTED TO THE CLARE COUNTY COUNCIL BEFORE WORK PROCEEDS. INCLUDES ORDNANCE SURVEY IRELAND DATA REPRODUCED UNDER OSI LICENCE NUMBER 2021/OSI_NMA_035/CLARE COUNTY COUNCIL. UNAUTHORISED REPRODUCTION INFRINGES ORDNANCE SURVEY IRELAND AND GOVERNMENT OF IRELAND COPYRIGHT. © ORDNANCE SURVEY IRELAND, 2021.

CLARE COUNTY COUNCIL BEACH BYE-LAWS 2021 - WHITE STRAND, TRAVAUN (MILTOWN)

I.T.M. Coordinates
E 504050, N 680770

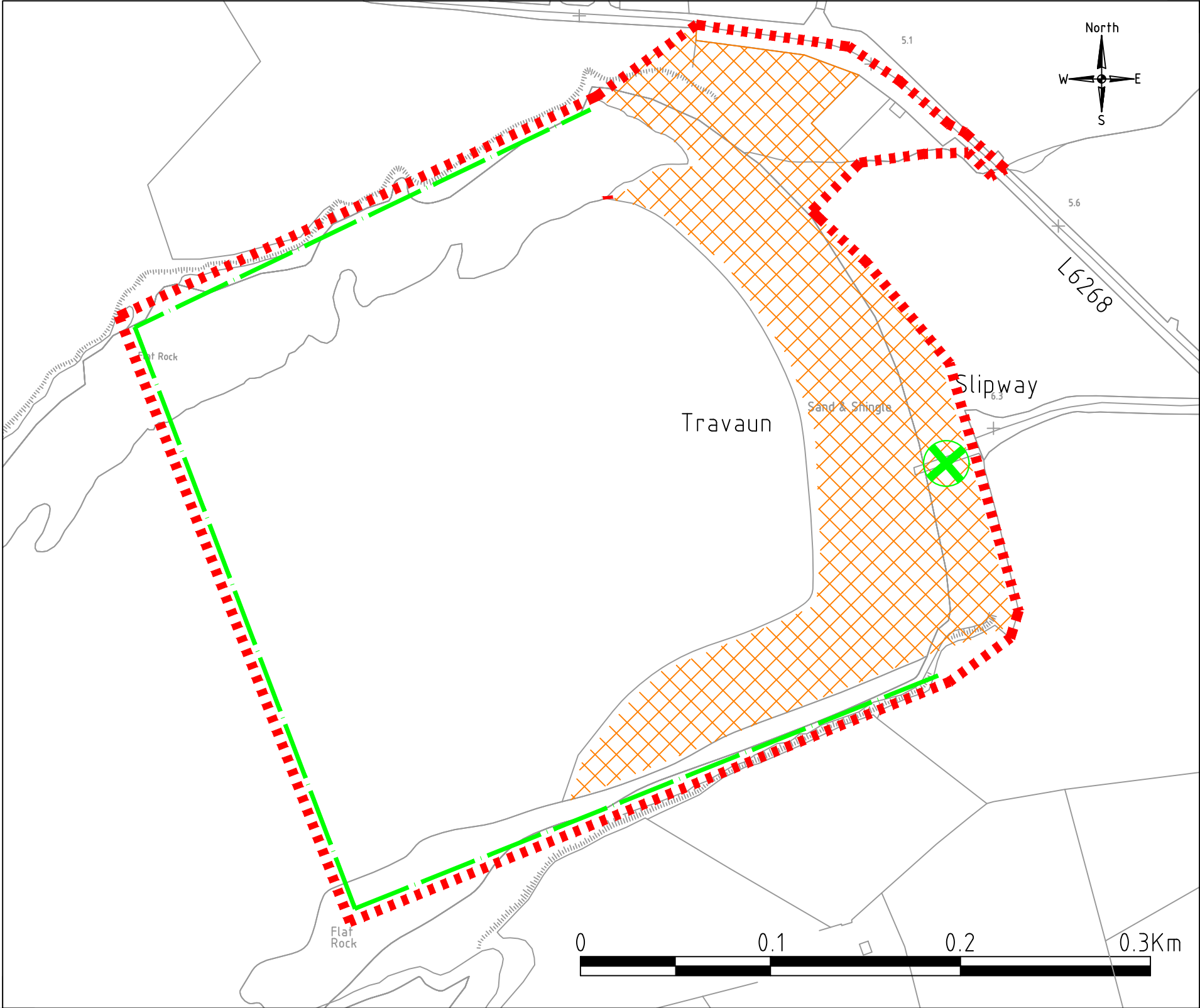

I.T.M. Coordinates
E 503420, N 680240

BYE-LAWS FOR DOGS

- **No dogs** allowed onto the restricted beach areas between 11am and 6pm during the Summer Season.
- **Dogs on a lead** allowed at all other times providing it is not causing a nuisance and its faeces are removed.
- **Please clean up after your dog** - pooper scoopers are available from Council Offices and Lifeguard stations.

TOWNLANDS: FINTRA MORE AND FINTRA BEG

O.S. SHEET: 4256-B

----- EXTENT OF BYE-LAWS

AREA OF DOG RESTRICTIONS
(BEACH AREA) CAR PARK EXEMPT



LAUNCH AREA FOR PERSONAL
WATERCRAFT, POWER CRAFT
AND FAST POWER CRAFT



ZONE WITHIN WHICH PERSONAL
WATERCRAFT, POWER CRAFT AND
FAST POWER CRAFT MUST
ADHERE TO SPEED RESTRICTIONS
OF 6 KNOTS

“SUMMER SEASON” MEANS THE
PERIOD FROM 15th MAY TO 15th
SEPTEMBER

HEALTH WARNING:

DOG FAECES CAN CAUSE THE DISEASE
TOXOCARIASIS, WHICH MAY RESULT IN
BLINDNESS IN CHILDREN

Revision	Description of Changes Made	By	Date



CLARE COUNTY COUNCIL
Design Office, Áras Contae an Chláir, New Road, Ennis, Co. Clare
T: 065 6821616 F: 065 68 21915 E: design@clarecoco.ie W: www.clarecoco.ie

Project Title: Beach Bye-Laws 2021

Drawing Title: White Strand, Travaun (Miltown)

Drawing No.: 19-1082-10 Rev.: - Status: Scale: 1/2500@A3

Design By: LD Project Ref.: 2019-1082 Drawn By: LD Checked By: BF Date: 01/06/2021

THIS DRAWING AND ANY DESIGN HEREON IS THE COPYRIGHT OF CLARE COUNTY COUNCIL AND MAY NOT BE COPIED, REPRODUCED OR TRANSMITTED IN ANY FORM WITHOUT THE PRIOR WRITTEN CONSENT OF THE CLARE COUNTY COUNCIL. ALL DIMENSIONS TO BE CHECKED ON SITE AND ANY DISCREPANCIES TO BE REPORTED TO THE CLARE COUNTY COUNCIL BEFORE WORK PROCEEDS. INCLUDES ORDNANCE SURVEY IRELAND DATA REPRODUCED UNDER OSI LICENCE NUMBER 2021/OSI_NMA_035/CLARE COUNTY COUNCIL. UNAUTHORISED REPRODUCTION INFRINGES ORDNANCE SURVEY IRELAND AND GOVERNMENT OF IRELAND COPYRIGHT. © ORDNANCE SURVEY IRELAND, 2021.

CLARE COUNTY COUNCIL BEACH BYE-LAWS 2021 - Quilty Beach

I.T.M. Coordinates
E 502510, N 675880

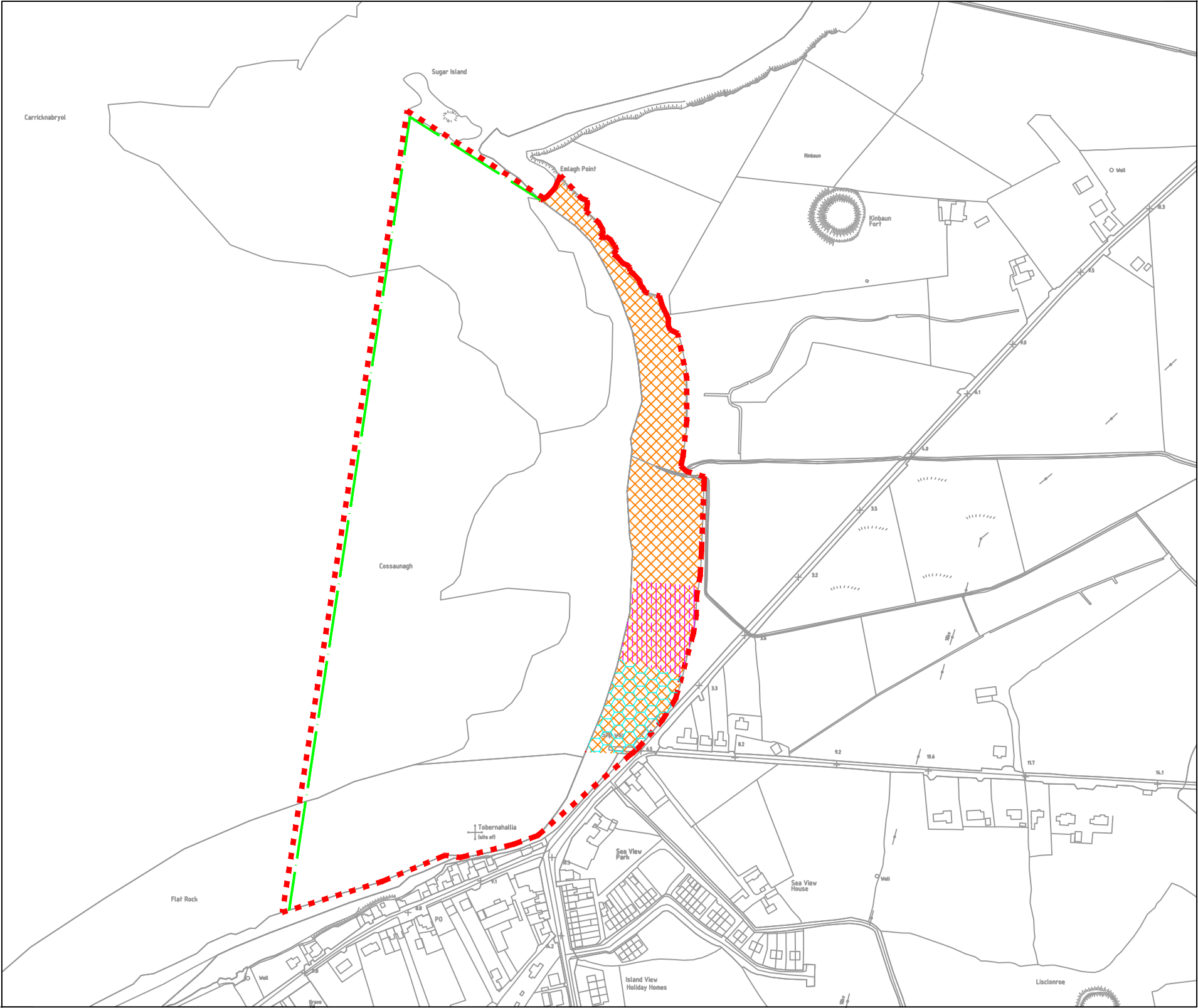

I.T.M. Coordinates
E 501250, N 674820

BYE-LAWS FOR DOGS

- **No dogs** allowed onto the restricted beach areas between 11am and 6pm during the Summer Season.
- **Dogs on a lead** allowed at all other times providing it is not causing a nuisance and its faeces are removed.
- **Please clean up after your dog** - pooper scoopers are available from Council Offices and Lifeguard stations.

TOWNLANDS: Emlagh & Quilty West

O.S. SHEET: 4314-C

- EXTENT OF BYE-LAWS
- AREA OF DOG RESTRICTIONS (BEACH AREA)
- ZONE WITHIN WHICH PERSONAL WATERCRAFT, POWER CRAFT AND FAST POWER CRAFT MUST ADHERE TO A SPEED RESTRICTION OF 6 KNOTS
- DESIGNATED BATHING AREA
- DESIGNATED AREA FOR USES OTHER THAN BATHING

“SUMMER SEASON” MEANS THE PERIOD FROM 15th MAY TO 15th SEPTEMBER

HEALTH WARNING:
DOG FAECES CAN CAUSE THE DISEASE TOXOCARIASIS, WHICH MAY RESULT IN BLINDNESS IN CHILDREN

Revision	Description of Changes Made	By	Date
—	—	—	—



CLARE COUNTY COUNCIL
Design Office, Áras Contae an Chláir, New Road, Ennis, Co. Clare
T: 065 6821616 F:065 68 21915 E:design@clarecoco.ie W:www.clarecoco.ie

Project Title: Beach Bye-Laws 2021

Drawing Title: Quilty Beach

Drawing No.: 19-1082-08 Rev.: - Status: Scale: 1/5000@A3

Design By: LD Drawn By: LD Checked By: BF
Project Ref.: 2019-1082 Date: 01/06/2021

THIS DRAWING AND ANY DESIGN HEREON IS THE COPYRIGHT OF CLARE COUNTY COUNCIL AND MAY NOT BE COPIED, REPRODUCED OR TRANSMITTED IN ANY FORM WITHOUT THE PRIOR WRITTEN CONSENT OF THE CLARE COUNTY COUNCIL. ALL DIMENSIONS TO BE CHECKED ON SITE AND ANY DISCREPANCIES TO BE REPORTED TO THE CLARE COUNTY COUNCIL BEFORE WORK PROCEEDS. INCLUDES ORDNANCE SURVEY IRELAND DATA REPRODUCED UNDER OSI LICENCE NUMBER 2021/OSI_NMA_035/CLARE COUNTY COUNCIL. UNAUTHORISED REPRODUCTION INFRINGES ORDNANCE SURVEY IRELAND AND GOVERNMENT OF IRELAND COPYRIGHT. © ORDNANCE SURVEY IRELAND, 2021.

CLARE COUNTY COUNCIL BEACH BYE-LAWS 2021 - SEAFIELD (QUILTY) BEACH

I.T.M. Coordinates
E 501060, N 674550

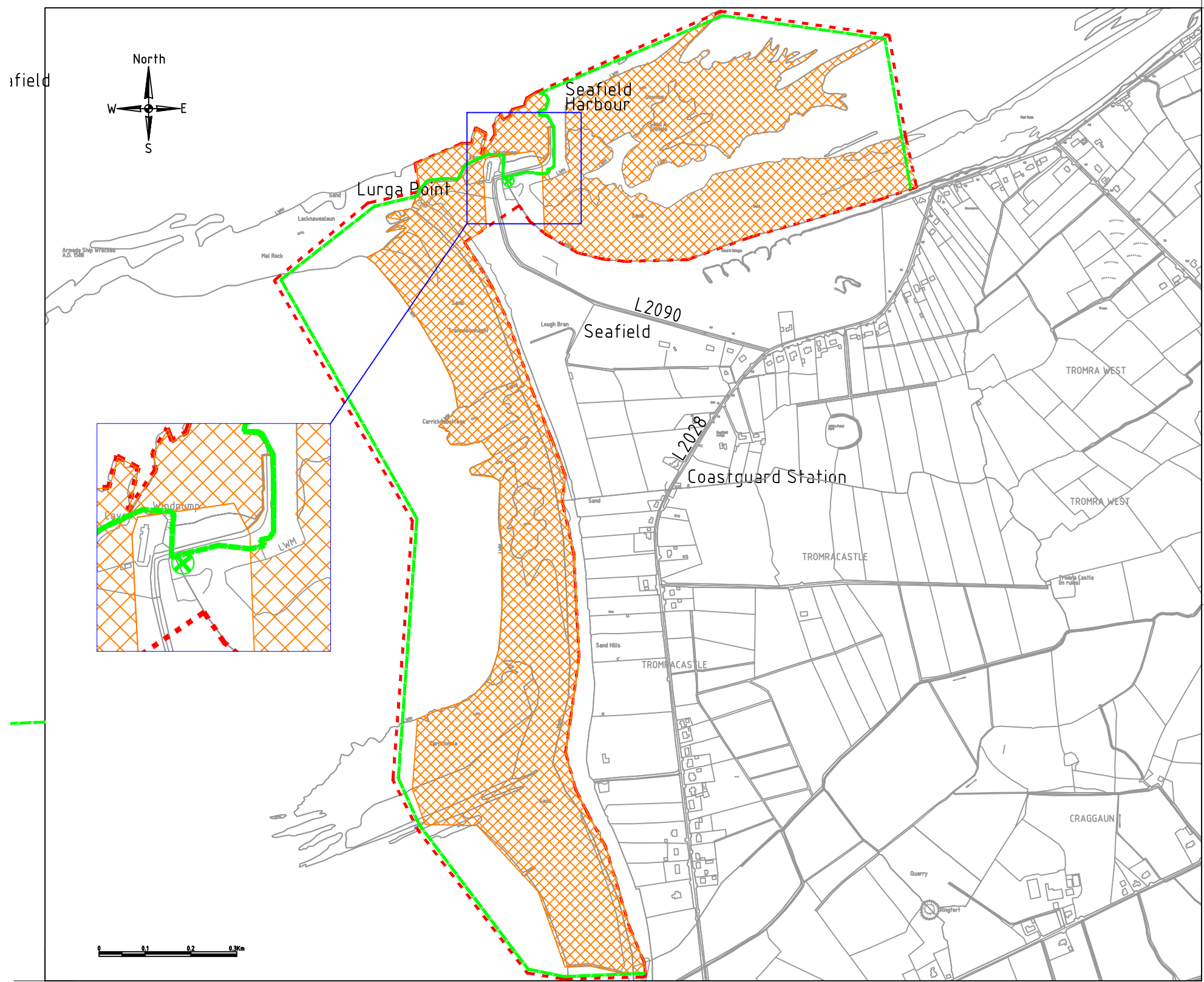

I.T.M. Coordinates
E 498540, N 672430

BYE-LAWS FOR DOGS

- **No dogs** allowed onto the restricted beach areas between 11am and 6pm during the Summer Season.
- **Dogs on a lead** allowed at all other times providing it is not causing a nuisance and its faeces are removed.
- **Please clean up after your dog** - pooper scoopers are available from Council Offices and Lifeguard stations.

TOWNLANDS: SEAFIELD, TROMRACASTLE & CLOGHAUNINCHY

O.S. SHEET: 4331

--- EXTENT OF BYE-LAWS

AREA OF DOG RESTRICTIONS
(BEACH AREA) PIER AREA
EXEMPT



LAUNCH AREA FOR PERSONAL
WATERCRAFT, POWER CRAFT
AND FAST POWER CRAFT

--- ZONE WITHIN WHICH PERSONAL
WATERCRAFT, POWER CRAFT AND
FAST POWER CRAFT MUST
ADHERE TO SPEED RESTRICTIONS
OF 6 KNOTS

“SUMMER SEASON” MEANS THE
PERIOD FROM 15th MAY TO 15th
SEPTEMBER

HEALTH WARNING:

DOG FAECES CAN CAUSE THE DISEASE
TOXOCARIASIS, WHICH MAY RESULT IN
BLINDNESS IN CHILDREN

Revision	Description of Changes Made	By	Date
-	-	-	-



CLARE COUNTY COUNCIL

Design Office, Áras Contae an Chláir, New Road, Ennis, Co. Clare
T: 065 6821616 F: 065 68 21915 E: design@clarecoco.ie W: www.clarecoco.ie

Project Title: Beach Bye-Laws 2021

Drawing Title: Seafield (Quilty) Beach

Drawing No.: 19-1082-09 Rev.: - Status: Scale: 1/10000@A3

Design By: LD Drawn By: LD Checked By: BF
Project Ref.: 2019-1082 Date: 01/06/2021

THIS DRAWING AND ANY DESIGN HEREON IS THE COPYRIGHT OF CLARE COUNTY COUNCIL AND MAY NOT BE COPIED, REPRODUCED OR TRANSMITTED IN ANY FORM WITHOUT THE PRIOR WRITTEN CONSENT OF THE CLARE COUNTY COUNCIL. ALL DIMENSIONS TO BE CHECKED ON SITE AND ANY DISCREPANCIES TO BE REPORTED TO THE CLARE COUNTY COUNCIL BEFORE WORK PROCEEDS. INCLUDES ORDNANCE SURVEY IRELAND DATA REPRODUCED UNDER OSI LICENCE NUMBER 2021/OSI_NMA_035/CLARE COUNTY COUNCIL. UNAUTHORISED REPRODUCTION INFRINGES ORDNANCE SURVEY IRELAND AND GOVERNMENT OF IRELAND COPYRIGHT. © ORDNANCE SURVEY IRELAND, 2021.

CLARE COUNTY COUNCIL BEACH BYE-LAWS 2021 - WHITE STRAND, KILLARD (DOONBEG)

I.T.M. Coordinates
E 496040, N 668090

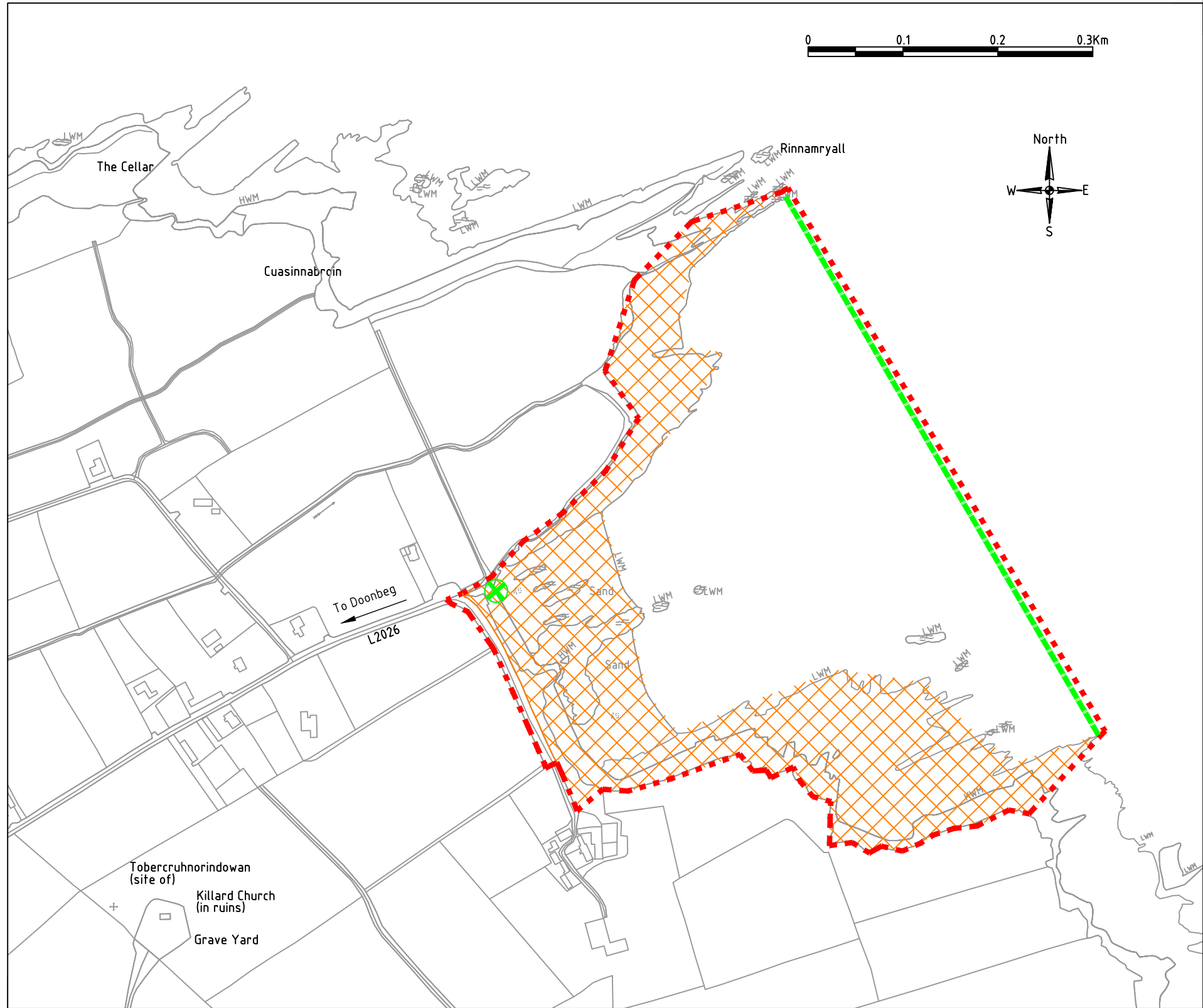

I.T.M. Coordinates
E 494780, N 667030

BYE-LAWS FOR DOGS

- **No dogs** allowed onto the restricted beach areas between 11am and 6pm during the Summer Season.
- **Dogs on a lead** allowed at all other times providing it is not causing a nuisance and its faeces are removed.
- **Please clean up after your dog** - pooper scoopers are available from Council Offices and Lifeguard stations.

TOWNLAND: KILLARD

O.S. SHEET: 4487

EXTENT OF BYE-LAWS

AREA OF DOG RESTRICTIONS
(BEACH AREA) CAR PARK
EXEMPT

LAUNCH AREA FOR PERSONAL
WATERCRAFT, POWER CRAFT
AND FAST POWER CRAFT

ZONE WITHIN WHICH PERSONAL
WATERCRAFT, POWER CRAFT AND
FAST POWER CRAFT MUST
ADHERE TO SPEED RESTRICTIONS
OF 6 KNOTS

“SUMMER SEASON” MEANS THE
PERIOD FROM 15th MAY TO 15th
SEPTEMBER

HEALTH WARNING:

DOG FAECES CAN CAUSE THE DISEASE
TOXOCARIASIS, WHICH MAY RESULT IN
BLINDNESS IN CHILDREN

Revision	Description of Changes Made	By	Date



CLARE COUNTY COUNCIL
Design Office, Áras Contae an Chláir, New Road, Ennis, Co. Clare
T: 065 6821616 F: 065 68 21915 E: design@clarecoco.ie W: www.clarecoco.ie

Project Title: Beach Bye-Laws 2021

Drawing Title: White Strand, Killard (Doonbeg)

Drawing No.: 19-1082-07 Rev.: - Status: Scale: 1/5000@A3

Design By: LD Drawn By: LD Checked By: BF
Project Ref.: 2019-1082 Date: 01/06/2021

THIS DRAWING AND ANY DESIGN HEREON IS THE COPYRIGHT OF CLARE COUNTY COUNCIL AND MAY NOT BE COPIED, REPRODUCED OR TRANSMITTED IN ANY FORM WITHOUT THE PRIOR WRITTEN CONSENT OF THE CLARE COUNTY COUNCIL. ALL DIMENSIONS TO BE CHECKED ON SITE AND ANY DISCREPANCIES TO BE REPORTED TO THE CLARE COUNTY COUNCIL BEFORE WORK PROCEEDS. INCLUDES ORDNANCE SURVEY IRELAND DATA REPRODUCED UNDER OSI LICENCE NUMBER 2021/OSI_NMA_035/CLARE COUNTY COUNCIL. UNAUTHORISED REPRODUCTION INFRINGES ORDNANCE SURVEY IRELAND AND GOVERNMENT OF IRELAND COPYRIGHT. © ORDNANCE SURVEY IRELAND, 2021.

CLARE COUNTY COUNCIL BEACH BYE-LAWS 2021 - DOUGHMORE BEACH

BYE-LAWS FOR DOGS

- **Dogs on a lead** allowed at all times providing it is not causing a nuisance and its faeces are removed.
- **Please clean up after your dog** - pooper scoopers are available from Council Offices and Lifeguard stations.

I.T.M. Coordinates
E 500470, N 670420

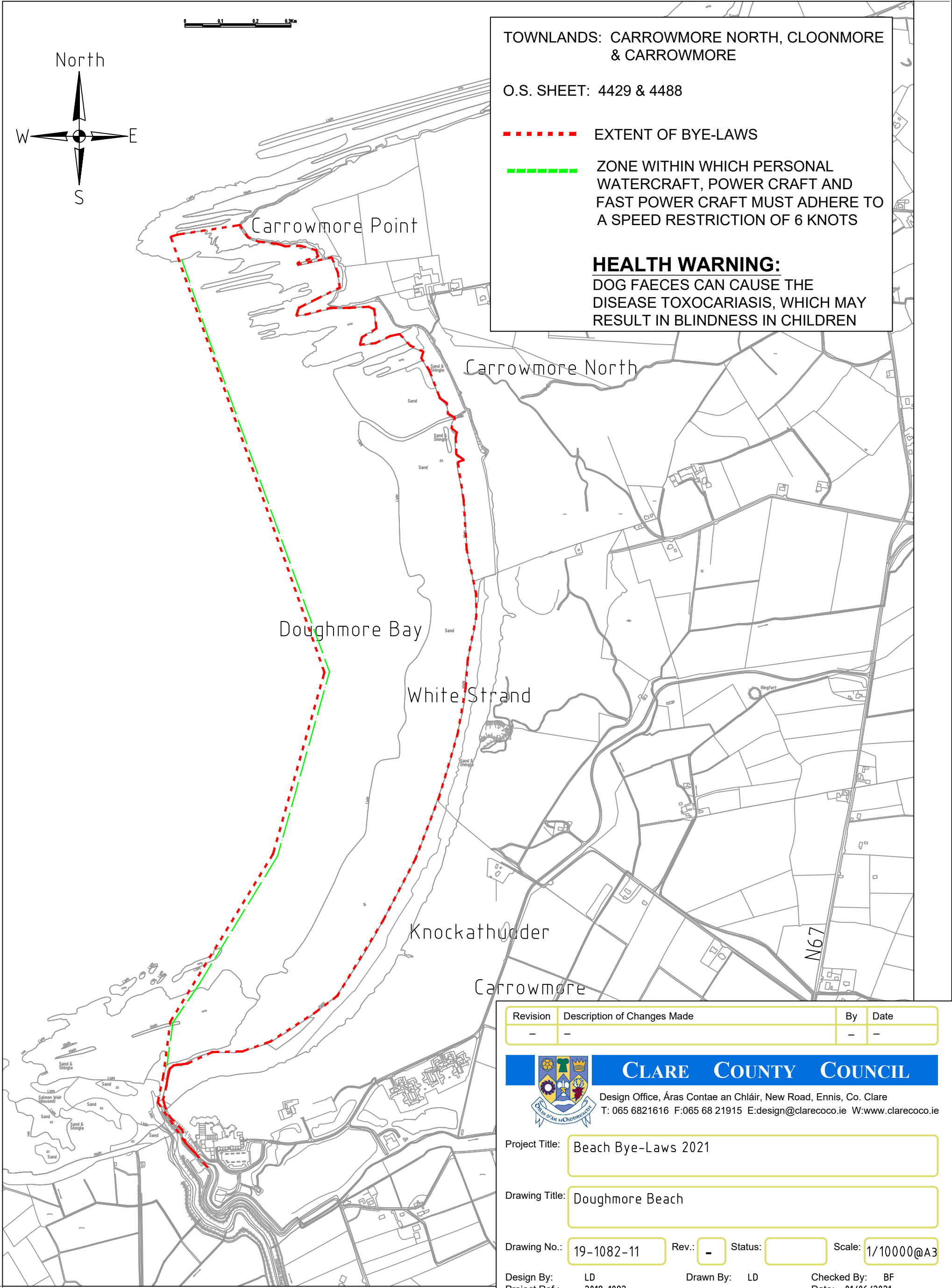

TOWNLANDS: CARROWMORE NORTH, CLOONMORE & CARROWMORE

O.S. SHEET: 4429 & 4488

--- EXTENT OF BYE-LAWS

--- ZONE WITHIN WHICH PERSONAL WATERCRAFT, POWER CRAFT AND FAST POWER CRAFT MUST ADHERE TO A SPEED RESTRICTION OF 6 KNOTS

HEALTH WARNING:
DOG FAECES CAN CAUSE THE DISEASE TOXOCARIASIS, WHICH MAY RESULT IN BLINDNESS IN CHILDREN

Revision	Description of Changes Made	By	Date
-	-	-	-

 **CLARE COUNTY COUNCIL**

Design Office, Áras Contae an Chláir, New Road, Ennis, Co. Clare
T: 065 6821616 F:065 68 21915 E:design@clarecoco.ie W:www.clarecoco.ie

Project Title: Beach Bye-Laws 2021

Drawing Title: Doughmore Beach

Drawing No.: 19-1082-11 Rev.: - Status: Scale: 1/10000@A3

Design By: LD Drawn By: LD Checked By: BF
Project Ref.: 2019-1082 Date: 01/06/2021

I.T.M. Coordinates
E 497890, N 666780

THIS DRAWING AND ANY DESIGN HEREON IS THE COPYRIGHT OF CLARE COUNTY COUNCIL AND MAY NOT BE COPIED, REPRODUCED OR TRANSMITTED IN ANY FORM WITHOUT THE PRIOR WRITTEN CONSENT OF THE CLARE COUNTY COUNCIL. ALL DIMENSIONS TO BE CHECKED ON SITE AND ANY DISCREPANCIES TO BE REPORTED TO THE CLARE COUNTY COUNCIL BEFORE WORK PROCEEDS. INCLUDES ORDNANCE SURVEY IRELAND DATA REPRODUCED UNDER OSI LICENCE NUMBER 2021/OSI_NMA_035/CLARE COUNTY COUNCIL. UNAUTHORISED REPRODUCTION INFRINGES ORDNANCE SURVEY IRELAND AND GOVERNMENT OF IRELAND COPYRIGHT. © ORDNANCE SURVEY IRELAND, 2021.

CLARE COUNTY COUNCIL BEACH BYE-LAWS 2021 - CARRIGAHOLT

I.T.M. Coordinates
E 485240, N 652640

TOWNLANDS: MOYARTA WEST & MOYARTA EAST

O.S. SHEET: 4786 & 4786-C

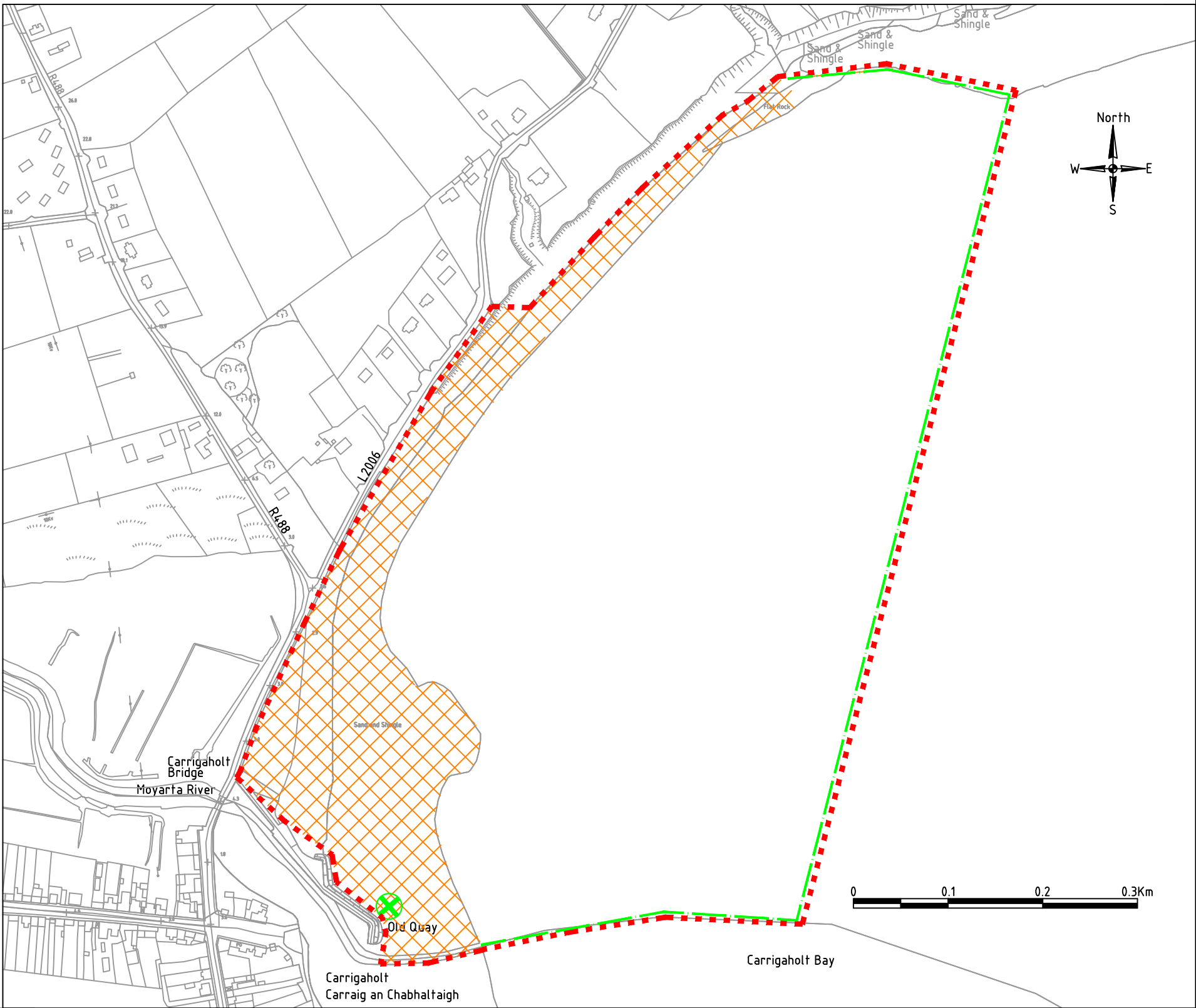

I.T.M. Coordinates
E 483980, N 651580

BYE-LAWS FOR DOGS

- **No dogs** allowed onto the restricted beach areas between 11am and 6pm during the Summer Season.
- **Dogs on a lead** allowed at all other times providing it is not causing a nuisance and its faeces are removed.
- **Please clean up after your dog** - pooper scoopers are available from Council Offices and Lifeguard stations.

--- EXTENT OF BYE-LAWS

AREA OF DOG RESTRICTIONS (BEACH AREA)



LAUNCH AREA FOR PERSONAL WATERCRAFT, POWER CRAFT AND FAST POWER CRAFT



ZONE WITHIN WHICH PERSONAL WATERCRAFT, POWER CRAFT AND FAST POWER CRAFT MUST ADHERE TO SPEED RESTRICTIONS OF 6 KNOTS

“SUMMER SEASON” MEANS THE PERIOD FROM 15th MAY TO 15th SEPTEMBER

HEALTH WARNING:

DOG FAECES CAN CAUSE THE DISEASE TOXOCARIASIS, WHICH MAY RESULT IN BLINDNESS IN CHILDREN

Revision	Description of Changes Made	By	Date
—	—	—	—



CLARE COUNTY COUNCIL

Design Office, Áras Contae an Chláir, New Road, Ennis, Co. Clare
T: 065 6821616 F: 065 68 21915 E: design@clarecoco.ie W: www.clarecoco.ie

Project Title: Beach Bye-Laws 2021

Drawing Title: Carrigaholt

Drawing No.: 19-1082-12 Rev.: — Status: Scale: 1/5000@A3

Design By: LD Drawn By: LD Checked By: BF
Project Ref.: 2019-1082 Date: 01/06/2021

THIS DRAWING AND ANY DESIGN HEREON IS THE COPYRIGHT OF CLARE COUNTY COUNCIL AND MAY NOT BE COPIED, REPRODUCED OR TRANSMITTED IN ANY FORM WITHOUT THE PRIOR WRITTEN CONSENT OF THE CLARE COUNTY COUNCIL. ALL DIMENSIONS TO BE CHECKED ON SITE AND ANY DISCREPANCIES TO BE REPORTED TO THE CLARE COUNTY COUNCIL BEFORE WORK PROCEEDS. INCLUDES ORDNANCE SURVEY IRELAND DATA REPRODUCED UNDER OSI LICENCE NUMBER 2021/OSI_NMA_035/CLARE COUNTY COUNCIL. UNAUTHORISED REPRODUCTION INFRINGES ORDNANCE SURVEY IRELAND AND GOVERNMENT OF IRELAND COPYRIGHT. © ORDNANCE SURVEY IRELAND, 2021.

CLARE COUNTY COUNCIL BEACH BYE-LAWS 2021 - BREWS BRIDGE

I.T.M. Coordinates
E 497240, N 655400

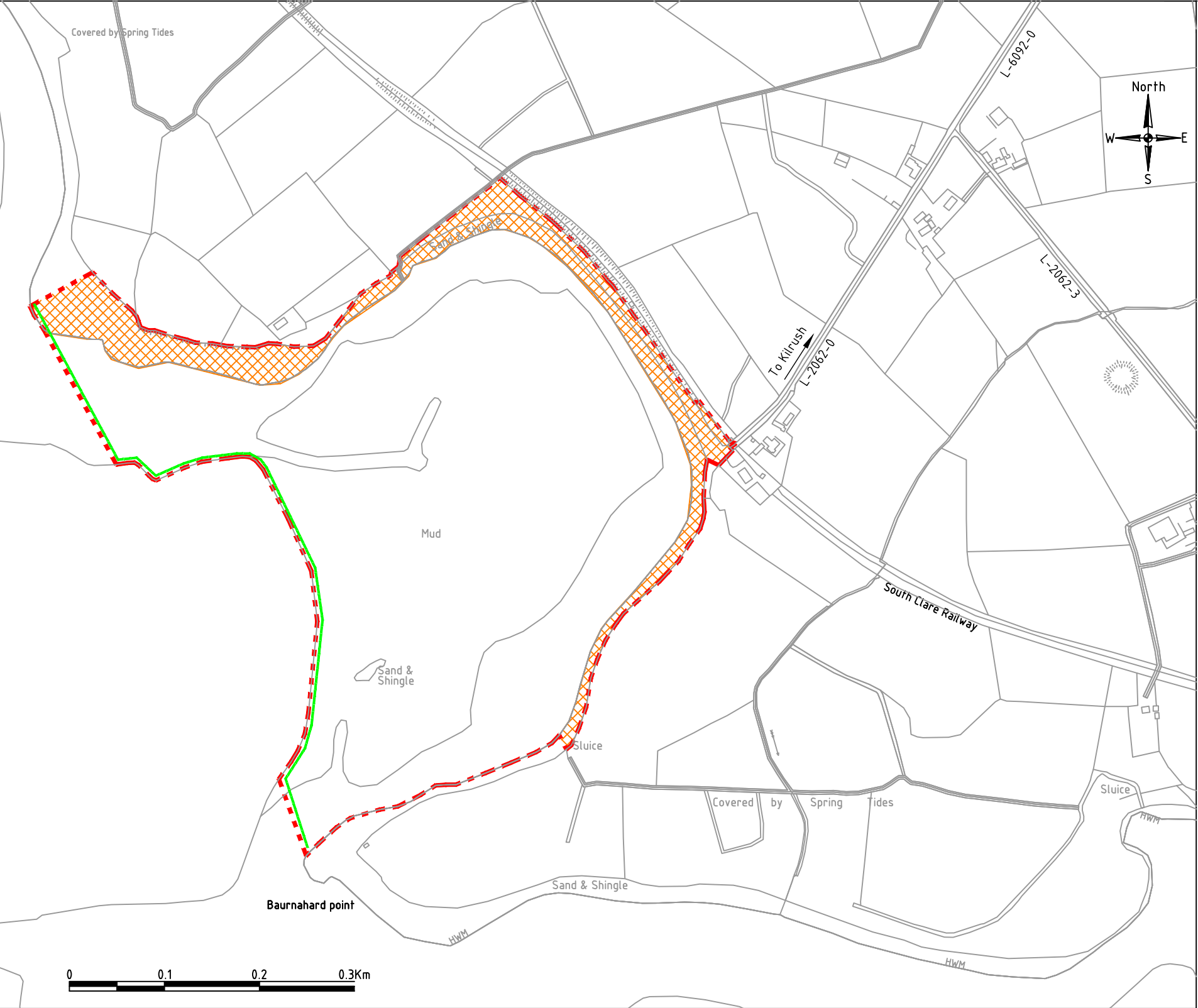

I.T.M. Coordinates
E 495980, N 654340

BYE-LAWS FOR DOGS

- **No dogs** allowed onto the restricted beach areas between 11am and 6pm during the Summer Season.
- **Dogs on a lead** allowed at all other times providing it is not causing a nuisance and its faeces are removed.
- **Please clean up after your dog** - pooper scoopers are available from Council Offices and Lifeguard stations.

TOWNLAND: CARROWNCALLA SOUTH

O.S. SHEET: 4728

----- EXTENT OF BYE-LAWS

AREA OF DOG RESTRICTIONS
(BEACH AREA)

----- ZONE WITHIN WHICH PERSONAL
WATERCRAFT, POWER CRAFT AND
FAST POWER CRAFT MUST ADHERE TO
A SPEED RESTRICTION OF 6 KNOTS

“SUMMER SEASON” MEANS THE
PERIOD FROM 15th MAY TO 15th
SEPTEMBER

HEALTH WARNING:
DOG FAECES CAN CAUSE THE DISEASE
TOXOCARIASIS, WHICH MAY RESULT IN
BLINDNESS IN CHILDREN

Revision	Description of Changes Made	By	Date
—	—	—	—



CLARE COUNTY COUNCIL
Design Office, Áras Contae an Chláir, New Road, Ennis, Co. Clare
T: 065 6821616 F: 065 68 21915 E: design@clarecoco.ie W: www.clarecoco.ie

Project Title: Beach Bye-Laws 2021

Drawing Title: Brews Bridge

Drawing No.: 19-1082-12 Rev.: - Status: Scale: 1/2000@A3

Design By: LD Drawn By: LD Checked By: BF
Project Ref.: 2019-1082 Date: 01/06/2021

THIS DRAWING AND ANY DESIGN HEREON IS THE COPYRIGHT OF CLARE COUNTY COUNCIL AND MAY NOT BE COPIED, REPRODUCED OR TRANSMITTED IN ANY FORM WITHOUT THE PRIOR WRITTEN CONSENT OF THE CLARE COUNTY COUNCIL. ALL DIMENSIONS TO BE CHECKED ON SITE AND ANY DISCREPANCIES TO BE REPORTED TO THE CLARE COUNTY COUNCIL BEFORE WORK PROCEEDS. INCLUDES ORDNANCE SURVEY IRELAND DATA REPRODUCED UNDER OSI LICENCE NUMBER 2021/OSI_NMA_035/CLARE COUNTY COUNCIL. UNAUTHORISED REPRODUCTION INFRINGES ORDNANCE SURVEY IRELAND AND GOVERNMENT OF IRELAND COPYRIGHT. © ORDNANCE SURVEY IRELAND, 2021.

CLARE COUNTY COUNCIL BEACH BYE-LAWS 2021 - KILKEE

I.T.M. Coordinates
E 488890, N 661540

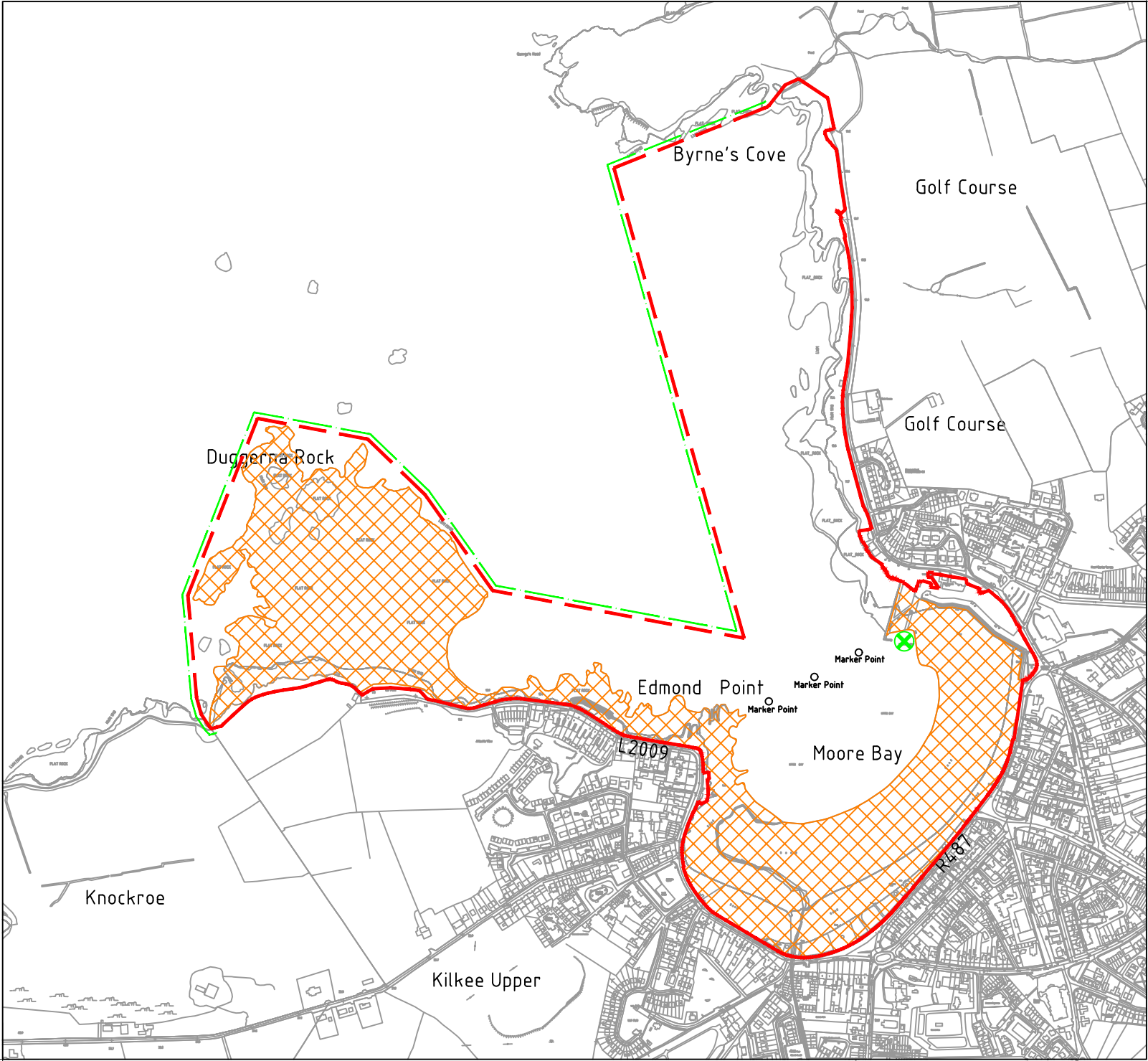

I.T.M. Coordinates
E 486780, N 659590

BYE-LAWS FOR DOGS

- **No dogs** allowed onto the restricted beach areas between 11am and 6pm during the Summer Season.
- **Dogs on a lead** allowed at all other times providing it is not causing a nuisance and its faeces are removed.
- **Please clean up after your dog** - pooper scoopers are available from Council Offices and Lifeguard stations.

TOWNLANDS: Kilkee Upper, Kilkee Lower & Dough

O.S. SHEETS: 4605-C, 4605-16, 4665-01, 4604-25, 4664-B & 7049-D

- EXTENT OF BYE-LAWS
- AREA OF DOG RESTRICTIONS (BEACH AREA)
- LAUNCH AREA FOR PERSONAL WATERCRAFT, POWER CRAFT AND FAST POWER CRAFT
- ZONE WITHIN WHICH PERSONAL WATERCRAFT, POWER CRAFT AND FAST POWER CRAFT MUST ADHERE TO SPEED RESTRICTIONS OF 6 KNOTS

“SUMMER SEASON” MEANS THE PERIOD FROM 15th MAY TO 15th SEPTEMBER

HEALTH WARNING:
DOG FAECES CAN CAUSE THE DISEASE TOXOCARIASIS, WHICH MAY RESULT IN BLINDNESS IN CHILDREN

Revision	Description of Changes Made	By	Date
-	-	-	-



CLARE COUNTY COUNCIL
Design Office, Áras Contae an Chláir, New Road, Ennis, Co. Clare
T: 065 6821616 F: 065 68 21915 E: design@clarecoco.ie W: www.clarecoco.ie

Project Title: Beach Bye-Laws 2021

Drawing Title: Kilkee

Drawing No.: 19-1082-14 Rev.: - Status: Scale: 1/10000@A3

Design By: LD Project Ref.: 2019-1082 Drawn By: LD Checked By: BF Date: 01/06/2021

THIS DRAWING AND ANY DESIGN HEREON IS THE COPYRIGHT OF CLARE COUNTY COUNCIL AND MAY NOT BE COPIED, REPRODUCED OR TRANSMITTED IN ANY FORM WITHOUT THE PRIOR WRITTEN CONSENT OF THE CLARE COUNTY COUNCIL. ALL DIMENSIONS TO BE CHECKED ON SITE AND ANY DISCREPANCIES TO BE REPORTED TO THE CLARE COUNTY COUNCIL BEFORE WORK PROCEEDS. INCLUDES ORDNANCE SURVEY IRELAND DATA REPRODUCED UNDER OSI LICENCE NUMBER 2021/OSI_NMA_035/CLARE COUNTY COUNCIL. UNAUTHORISED REPRODUCTION INFRINGES ORDNANCE SURVEY IRELAND AND GOVERNMENT OF IRELAND COPYRIGHT. © ORDNANCE SURVEY IRELAND, 2021.

CLARE COUNTY COUNCIL BEACH BYE-LAWS 2021 - CAPPAGH BEACH

I.T.M. Coordinates
E 496040, N 668090

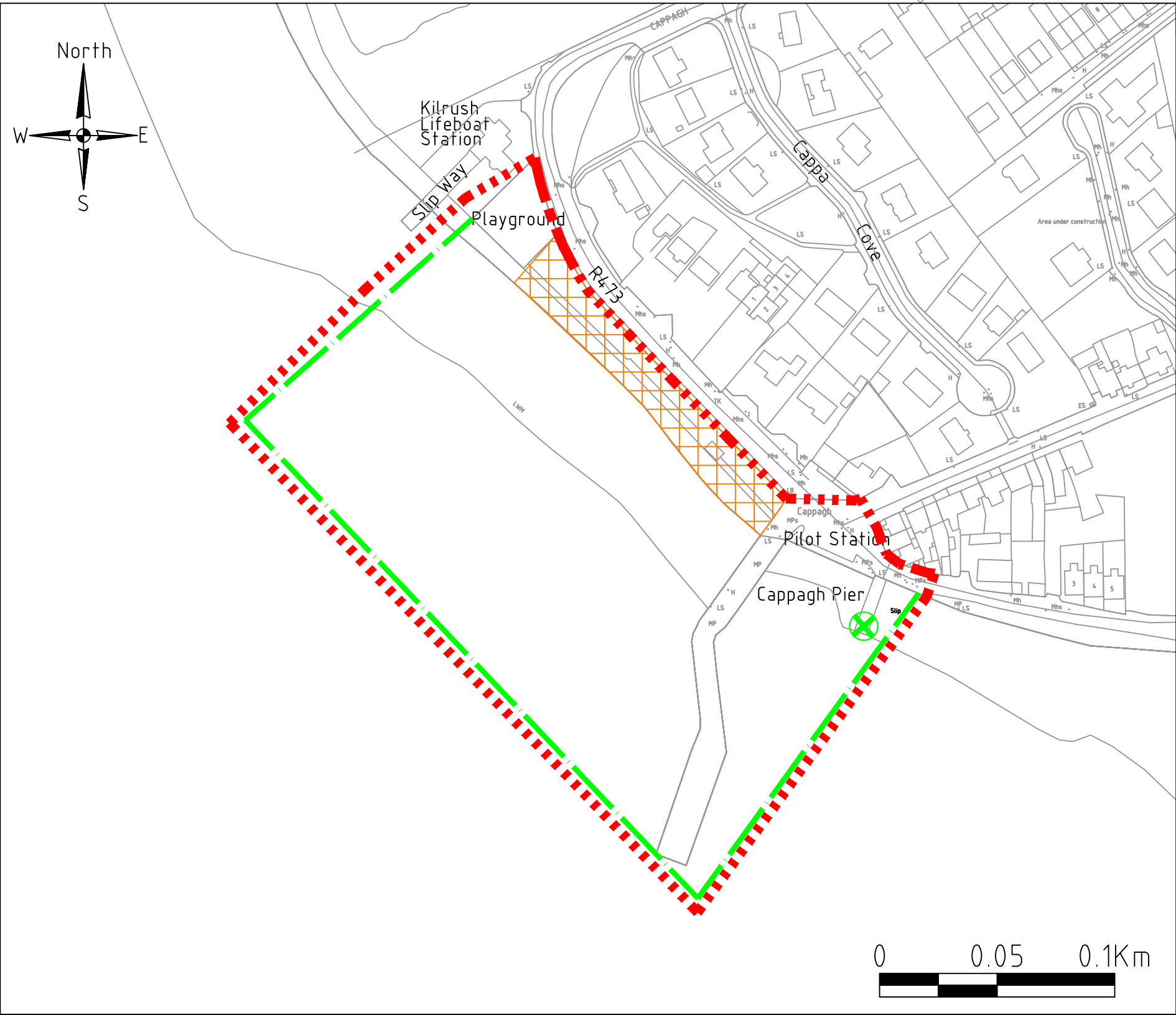

TOWNLAND: CAPPAGH

O.S. SHEET: 4728-D, 4728-24 & 4788-B

--- EXTENT OF BYE-LAWS

AREA OF DOG RESTRICTIONS
(BEACH AREA)



LAUNCH AREA FOR PERSONAL
WATERCRAFT, POWER CRAFT
AND FAST POWER CRAFT

--- ZONE WITHIN WHICH PERSONAL
WATERCRAFT, POWER CRAFT AND
FAST POWER CRAFT MUST
ADHERE TO SPEED RESTRICTIONS
OF 6 KNOTS

“SUMMER SEASON” MEANS THE
PERIOD FROM 15th MAY TO 15th
SEPTEMBER

HEALTH WARNING:

DOG FAECES CAN CAUSE THE DISEASE
TOXOCARIASIS, WHICH MAY RESULT IN
BLINDNESS IN CHILDREN

I.T.M. Coordinates
E 498210, N 653880

BYE-LAWS FOR DOGS

- **No dogs** allowed onto the restricted beach areas between 11am and 6pm during the Summer Season.
- **Dogs on a lead** allowed at all other times providing it is not causing a nuisance and its faeces are removed.
- **Please clean up after your dog** - pooper scoopers are available from Council Offices and Lifeguard stations.

Revision	Description of Changes Made	By	Date
—	—	—	—



CLARE COUNTY COUNCIL

Design Office, Áras Contae an Chláir, New Road, Ennis, Co. Clare
T: 065 6821616 F: 065 68 21915 E: design@clarecoco.ie W: www.clarecoco.ie

Project Title: Beach Bye-Laws 2021

Drawing Title: Cappagh Beach

Drawing No.: 19-1082-15 Rev.: — Status: Scale: 1/2000@A3

Design By: LD Drawn By: LD Checked By: BF
Project Ref.: 2019-1082 Date: 01/06/2021

THIS DRAWING AND ANY DESIGN HEREON IS THE COPYRIGHT OF CLARE COUNTY COUNCIL AND MAY NOT BE COPIED, REPRODUCED OR TRANSMITTED IN ANY FORM WITHOUT THE PRIOR WRITTEN CONSENT OF THE CLARE COUNTY COUNCIL. ALL DIMENSIONS TO BE CHECKED ON SITE AND ANY DISCREPANCIES TO BE REPORTED TO THE CLARE COUNTY COUNCIL BEFORE WORK PROCEEDS. INCLUDES ORDNANCE SURVEY IRELAND DATA REPRODUCED UNDER OSI LICENCE NUMBER 2021/OSI_NMA_035/CLARE COUNTY COUNCIL. UNAUTHORISED REPRODUCTION INFRINGES ORDNANCE SURVEY IRELAND AND GOVERNMENT OF IRELAND COPYRIGHT. © ORDNANCE SURVEY IRELAND, 2021.

CLARE COUNTY COUNCIL BEACH BYE-LAWS 2021 - QUERRIN PIER

I.T.M. Coordinates
E 493260, N 654800

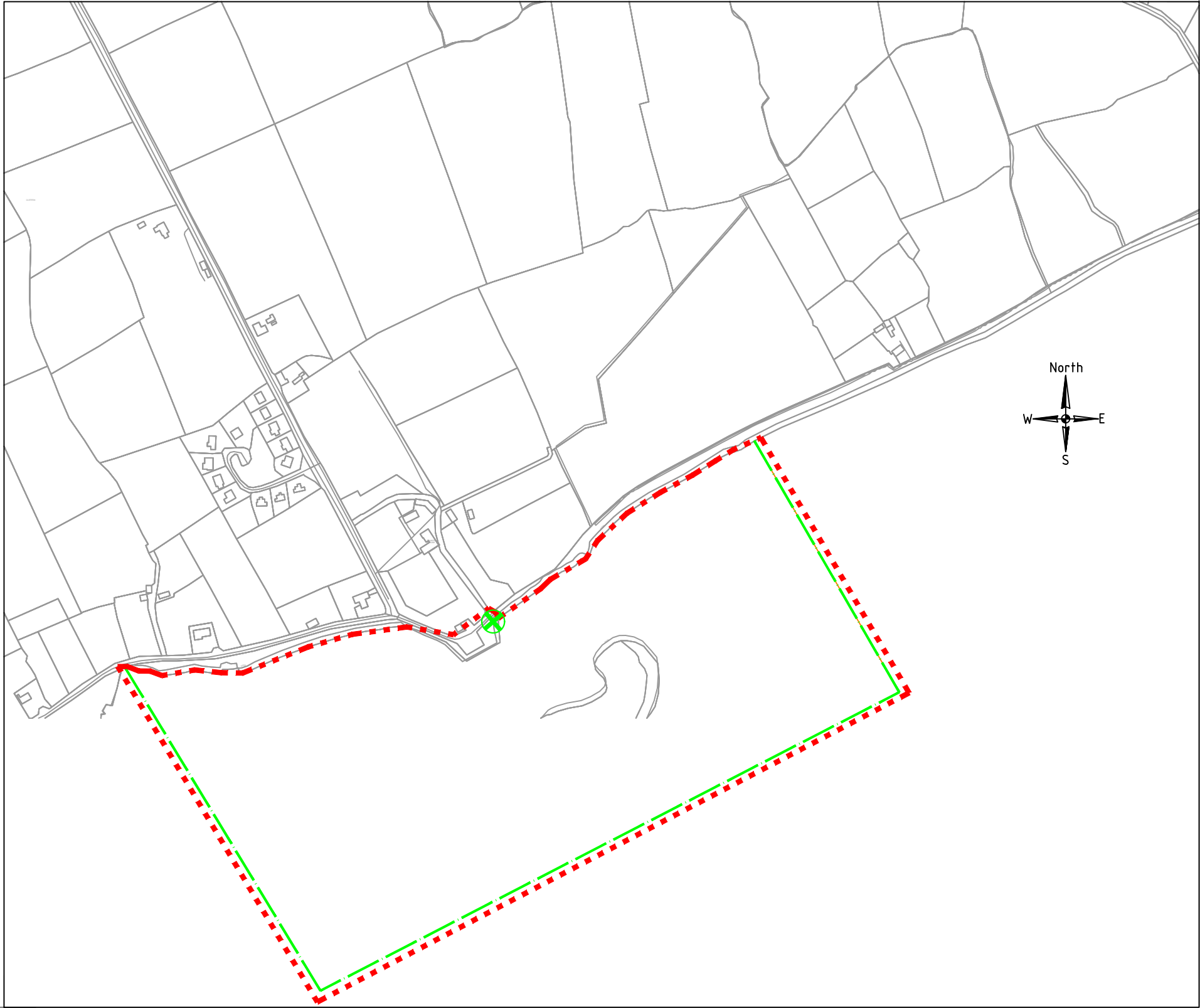

TOWNLAND: QUERRIN

O.S. SHEET: 4727

--- EXTENT OF BYE-LAWS



LAUNCH AREA FOR PERSONAL
WATERCRAFT, POWER CRAFT
AND FAST POWER CRAFT



ZONE WITHIN WHICH PERSONAL
WATERCRAFT, POWER CRAFT AND
FAST POWER CRAFT MUST
ADHERE TO SPEED RESTRICTIONS
OF 6 KNOTS

“SUMMER SEASON” MEANS THE
PERIOD FROM 15th MAY TO 15th
SEPTEMBER

HEALTH WARNING:

DOG FAECES CAN CAUSE THE DISEASE
TOXOCARIASIS, WHICH MAY RESULT IN
BLINDNESS IN CHILDREN

I.T.M. Coordinates
E 492000, N 653740

BYE-LAWS FOR DOGS

- **Dogs on a lead** allowed at all times providing it is not causing a nuisance and its faeces are removed.
- **Please clean up after your dog** - pooper scoopers are available from Council Offices and Lifeguard stations.

Revision	Description of Changes Made	By	Date
—	—	—	—



CLARE COUNTY COUNCIL

Design Office, Áras Contae an Chláir, New Road, Ennis, Co. Clare
T: 065 6821616 F: 065 68 21915 E: design@clarecoco.ie W: www.clarecoco.ie

Project Title: Beach Bye-Laws 2021

Drawing Title: Querrin Pier

Drawing No.: 19-1082-19 Rev.: — Status: Scale: 1/5000@A3

Design By: LD Drawn By: LD Checked By: BF
Project Ref.: 2019-1082 Date: 01/06/2021

THIS DRAWING AND ANY DESIGN HEREON IS THE COPYRIGHT OF CLARE COUNTY COUNCIL AND MAY NOT BE COPIED, REPRODUCED OR TRANSMITTED IN ANY FORM WITHOUT THE PRIOR WRITTEN CONSENT OF THE CLARE COUNTY COUNCIL. ALL DIMENSIONS TO BE CHECKED ON SITE AND ANY DISCREPANCIES TO BE REPORTED TO THE CLARE COUNTY COUNCIL BEFORE WORK PROCEEDS. INCLUDES ORDNANCE SURVEY IRELAND DATA REPRODUCED UNDER OSI LICENCE NUMBER 2019/OSI_NMA_035/CLARE COUNTY COUNCIL. UNAUTHORISED REPRODUCTION INFRINGES ORDNANCE SURVEY IRELAND AND GOVERNMENT OF IRELAND COPYRIGHT. © ORDNANCE SURVEY IRELAND, 2019.

CLARE COUNTY COUNCIL BEACH BYE-LAWS 2021 - MOUNTSHANNON

I.T.M. Coordinates
E 571620, N 686870

TOWNLAND: MOUNTSHANNON
O.S. SHEET: 4157-B

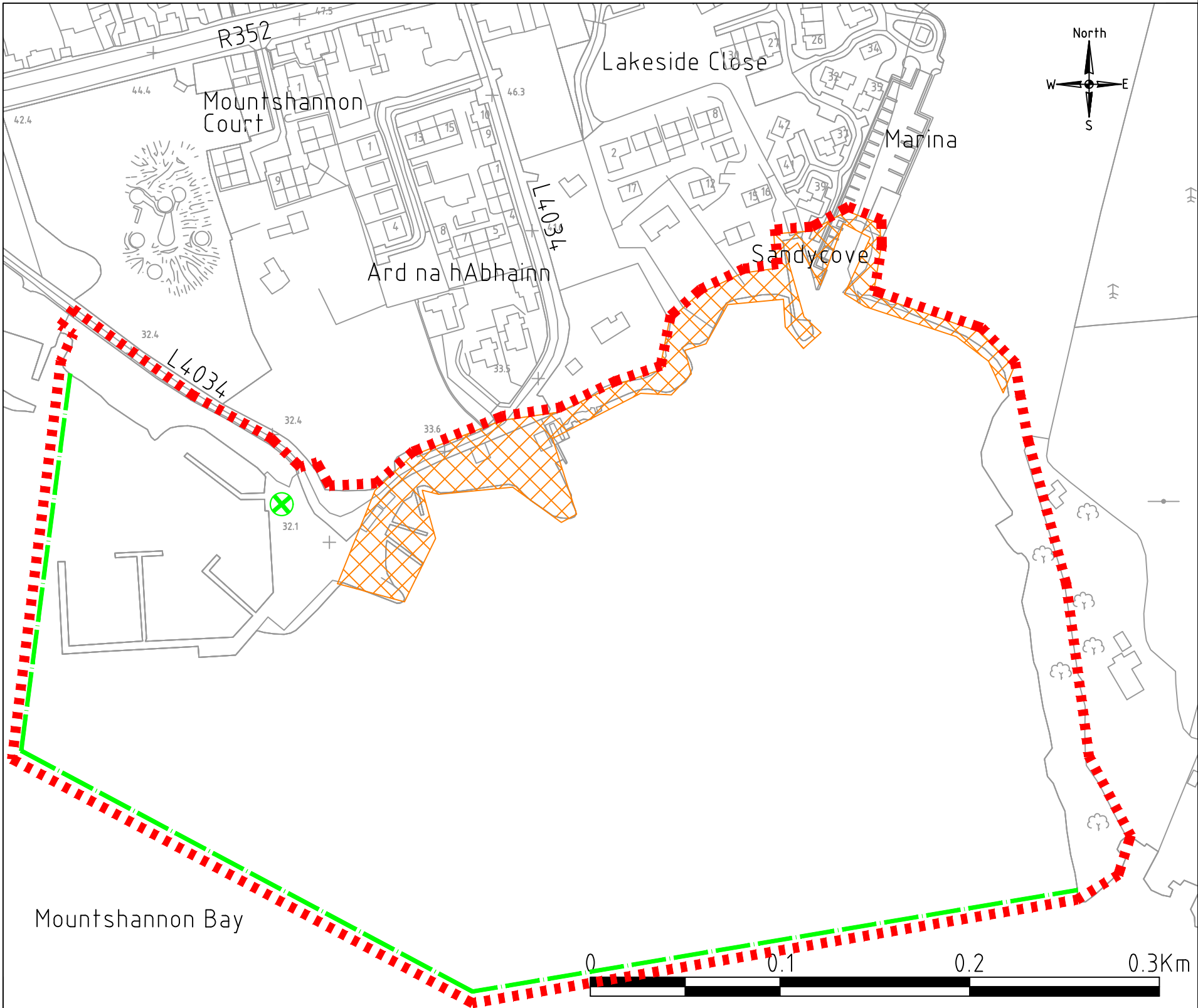

I.T.M. Coordinates
E 570990, N 686340

BYE-LAWS FOR DOGS

- **No dogs** allowed onto the restricted beach areas between 11am and 6pm during the Summer Season.
- **Dogs on a lead** allowed at all other times providing it is not causing a nuisance and its faeces are removed.
- **Please clean up after your dog** - pooper scoopers are available from Council Offices and Lifeguard stations.

- EXTENT OF BYE-LAWS
- AREA OF DOG RESTRICTIONS (BEACH AREA) CAR PARK EXEMPT
- LAUNCH AREA FOR PERSONAL WATERCRAFT, POWER CRAFT AND FAST POWER CRAFT
- ZONE WITHIN WHICH PERSONAL WATERCRAFT, POWER CRAFT AND FAST POWER CRAFT MUST ADHERE TO SPEED RESTRICTIONS OF 6 KNOTS

“SUMMER SEASON” MEANS THE PERIOD FROM 15th MAY TO 15th SEPTEMBER

HEALTH WARNING:
DOG FAECES CAN CAUSE THE DISEASE TOXOCARIASIS, WHICH MAY RESULT IN BLINDNESS IN CHILDREN

Revision	Description of Changes Made	By	Date
-	-	-	-



CLARE COUNTY COUNCIL
Design Office, Áras Contae an Chláir, New Road, Ennis, Co. Clare
T: 065 6821616 F: 065 68 21915 E: design@clarecoco.ie W: www.clarecoco.ie

Project Title: Beach Bye-Laws 2021

Drawing Title: Mountshannon

Drawing No.: 19-1082-16 Rev.: - Status: Scale: 1/2500@A3

Design By: LD Drawn By: LD Checked By: BF
Project Ref.: 2019-1082 Date: 01/06/2021

THIS DRAWING AND ANY DESIGN HEREON IS THE COPYRIGHT OF CLARE COUNTY COUNCIL AND MAY NOT BE COPIED, REPRODUCED OR TRANSMITTED IN ANY FORM WITHOUT THE PRIOR WRITTEN CONSENT OF THE CLARE COUNTY COUNCIL. ALL DIMENSIONS TO BE CHECKED ON SITE AND ANY DISCREPANCIES TO BE REPORTED TO THE CLARE COUNTY COUNCIL BEFORE WORK PROCEEDS. INCLUDES ORDNANCE SURVEY IRELAND DATA REPRODUCED UNDER OSI LICENCE NUMBER 2021/OSI_NMA_035/CLARE COUNTY COUNCIL. UNAUTHORISED REPRODUCTION INFRINGES ORDNANCE SURVEY IRELAND AND GOVERNMENT OF IRELAND COPYRIGHT. © ORDNANCE SURVEY IRELAND, 2021.

CLARE COUNTY COUNCIL BEACH BYE-LAWS 2021 - BALLYCUGGARAN

I.T.M. Coordinates
E 569220, N 676830

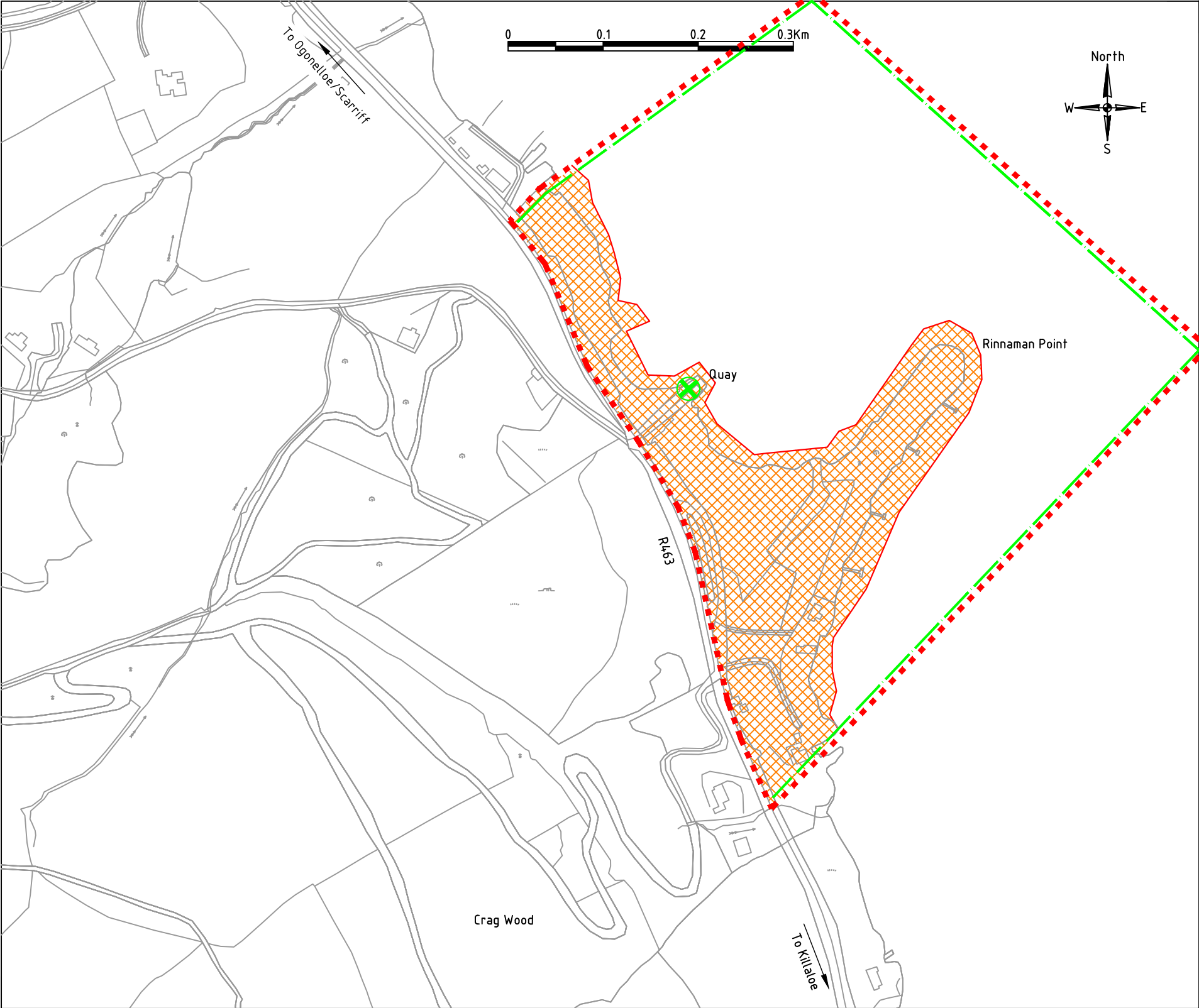

I.T.M. Coordinates
E 567960, N 675770

BYE-LAWS FOR DOGS

- **No dogs** allowed onto the restricted beach areas between 11am and 6pm during the Summer Season.
- **Dogs on a lead** allowed at all other times providing it is not causing a nuisance and its faeces are removed.
- **Please clean up after your dog** - pooper scoopers are available from Council Offices and Lifeguard stations.

TOWNLAND: BALLYCUGGARAN

O.S. SHEET: 4331

--- EXTENT OF BYE-LAWS

AREA OF DOG RESTRICTIONS
(BEACH AREA) CAR PARK
EXEMPT

LAUNCH AREA FOR PERSONAL
WATERCRAFT, POWER CRAFT
AND FAST POWER CRAFT

ZONE WITHIN WHICH PERSONAL
WATERCRAFT, POWER CRAFT AND
FAST POWER CRAFT MUST
ADHERE TO SPEED RESTRICTIONS
OF 6 KNOTS

“SUMMER SEASON” MEANS THE
PERIOD FROM 15th MAY TO 15th
SEPTEMBER

HEALTH WARNING:
DOG FAECES CAN CAUSE THE DISEASE
TOXOCARIASIS, WHICH MAY RESULT IN
BLINDNESS IN CHILDREN

Revision	Description of Changes Made	By	Date



CLARE COUNTY COUNCIL
Design Office, Áras Contae an Chláir, New Road, Ennis, Co. Clare
T: 065 6821616 F:065 68 21915 E:design@clarecoco.ie W:www.clarecoco.ie

Project Title: Beach Bye-Laws 2021

Drawing Title: Ballycuggaran

Drawing No.: 19-1082-17 Rev.: - Status: Scale: 1/2000@A3

Design By: LD Drawn By: LD Checked By: BF
Project Ref.: 2019-1082 Date: 01/06/2021

THIS DRAWING AND ANY DESIGN HEREON IS THE COPYRIGHT OF CLARE COUNTY COUNCIL AND MAY NOT BE COPIED, REPRODUCED OR TRANSMITTED IN ANY FORM WITHOUT THE PRIOR WRITTEN CONSENT OF THE CLARE COUNTY COUNCIL. ALL DIMENSIONS TO BE CHECKED ON SITE AND ANY DISCREPANCIES TO BE REPORTED TO THE CLARE COUNTY COUNCIL BEFORE WORK PROCEEDS. INCLUDES ORDNANCE SURVEY IRELAND DATA REPRODUCED UNDER OSI LICENCE NUMBER 2021/OSI_NMA_035/CLARE COUNTY COUNCIL. UNAUTHORISED REPRODUCTION INFRINGES ORDNANCE SURVEY IRELAND AND GOVERNMENT OF IRELAND COPYRIGHT. © ORDNANCE SURVEY IRELAND, 2021.

CLARE COUNTY COUNCIL BEACH BYE-LAWS 2021 - BALLYALLIA LAKE

I.T.M. Coordinates
E 535150, N 681470

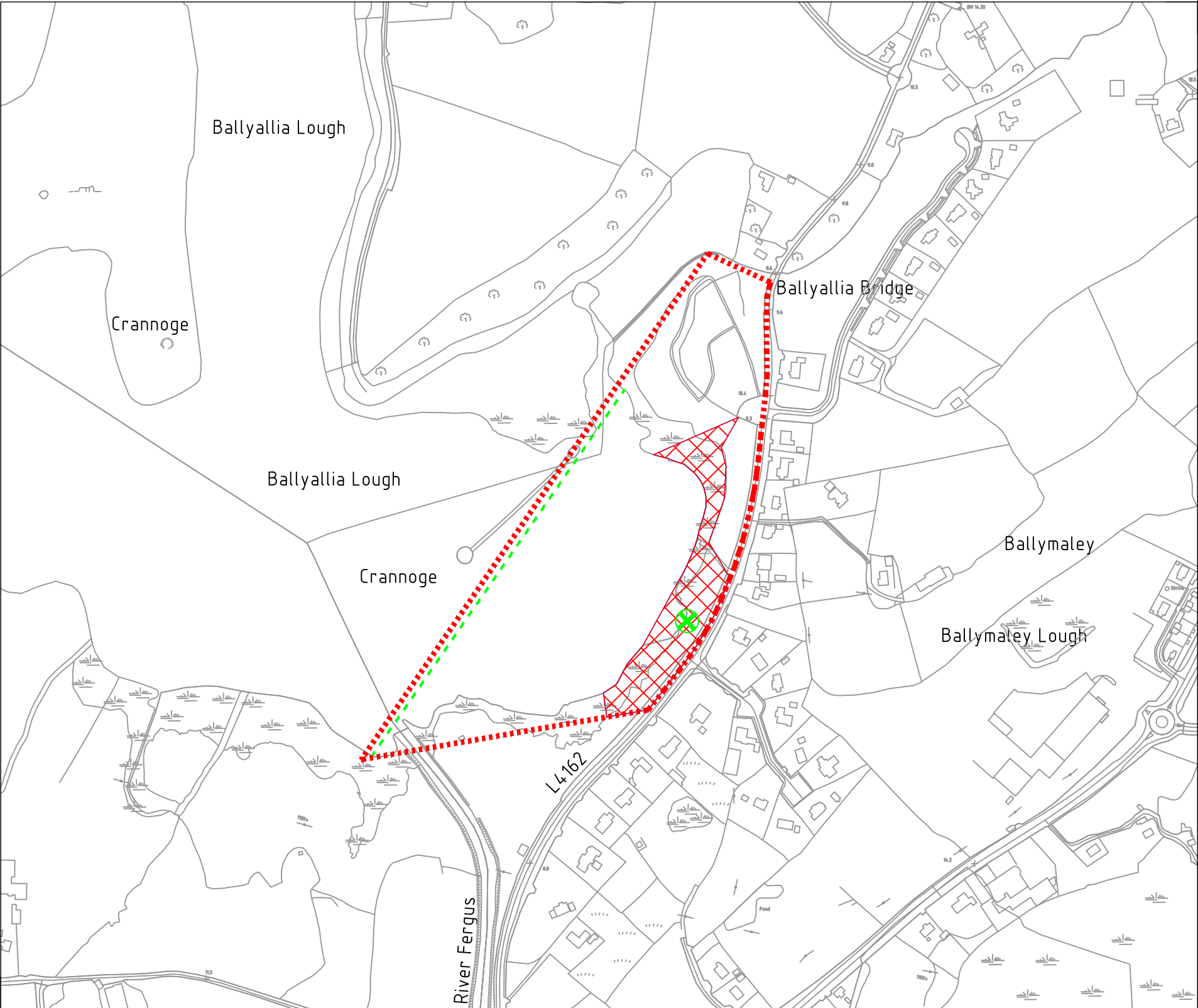

I.T.M. Coordinates
E 533890, N 680410

BYE-LAWS FOR DOGS

- **No dogs** allowed onto the restricted beach areas between 11am and 6pm during the Summer Season.
- **Dogs on a lead** allowed at all other times providing it is not causing a nuisance and its faeces are removed.
- **Please clean up after your dog** - pooper scoopers are available from Council Offices and Lifeguard stations.

TOWNLANDS: BALLYALLIA, BALLYMALEY & DRUMCLIFF

O.S. SHEET: 4206-D & 4264-B

- EXTENT OF BYE-LAWS
- AREA OF DOG RESTRICTIONS (BEACH AREA)
- LAUNCH AREA FOR PERSONAL WATERCRAFT, POWER CRAFT AND FAST POWER CRAFT
- ZONE WITHIN WHICH PERSONAL WATERCRAFT, POWER CRAFT AND FAST POWER CRAFT MUST ADHERE TO SPEED RESTRICTIONS OF 6 KNOTS

HEALTH WARNING:
DOG FAECES CAN CAUSE THE DISEASE TOXOCARIASIS, WHICH MAY RESULT IN BLINDNESS IN CHILDREN

Revision	Description of Changes Made	By	Date



CLARE COUNTY COUNCIL
Design Office, Áras Contae an Chláir, New Road, Ennis, Co. Clare
T: 065 6821616 F: 065 68 21915 E: design@clarecoco.ie W: www.clarecoco.ie

Project Title:

Drawing Title:

Drawing No.: Rev.: Status: Scale:

Design By: LD Drawn By: LD Checked By: BF
Project Ref.: 2019-1082 Date: 01/06/2021

THIS DRAWING AND ANY DESIGN HEREON IS THE COPYRIGHT OF CLARE COUNTY COUNCIL AND MAY NOT BE COPIED, REPRODUCED OR TRANSMITTED IN ANY FORM WITHOUT THE PRIOR WRITTEN CONSENT OF THE CLARE COUNTY COUNCIL. ALL DIMENSIONS TO BE CHECKED ON SITE AND ANY DISCREPANCIES TO BE REPORTED TO THE CLARE COUNTY COUNCIL BEFORE WORK PROCEEDS. INCLUDES ORDNANCE SURVEY IRELAND DATA REPRODUCED UNDER OSI LICENCE NUMBER 2021/OSI_NMA_035/CLARE COUNTY COUNCIL. UNAUTHORISED REPRODUCTION INFRINGES ORDNANCE SURVEY IRELAND AND GOVERNMENT OF IRELAND COPYRIGHT. © ORDNANCE SURVEY IRELAND, 2021.



These Bye-Laws shall be known as the Clare County Council Beach Bye-Laws 2021 and shall come into operation on the [insert date],

Made and adopted under the Common Seal of Clare County [insert date]

Cllr Mary Howard
Cathaoirleach
Clare County Council

Carmel Kirby
Director of Service
Physical Development Directorate

Authenticated by

Date