

# Closure point

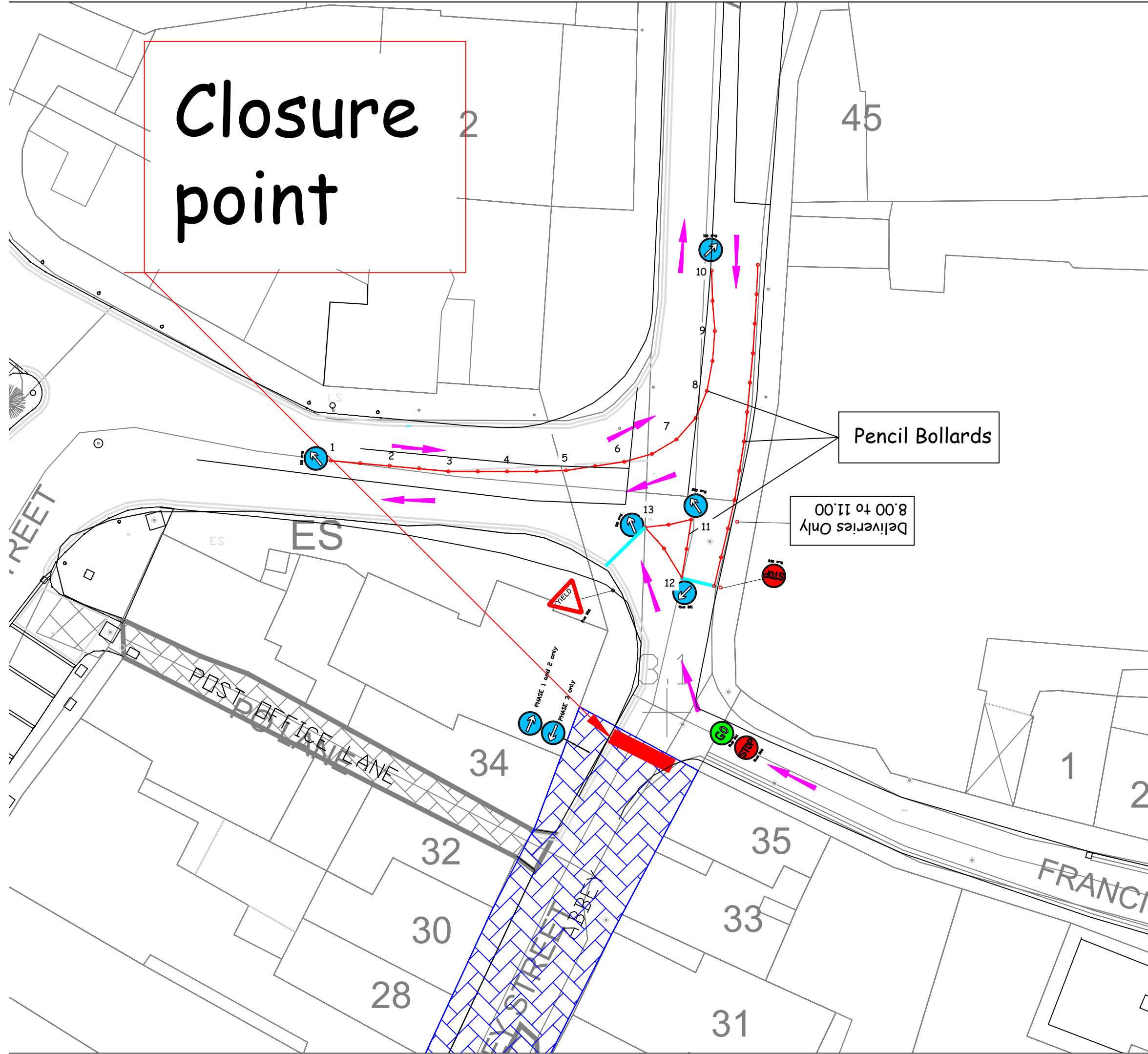

**Traffic Management Schedule**

**Phase 1 (Deliveries) - 8.00am - 11.00am**  
 Stop / Go control at Francis Street.

Delivery vehicles only into temporary pedestrian zones.  
 Francis Street Right Turn onto Abbey Street then left into

Abbey Street Carpark.

**Phase 2 (Full Closure) - 11.00am - 18.00pm**  
 Barriers in place and no vehicular access into temporary pedestrian only zones.

**Phase 3 (Overnight)**  
 Barriers removed and full vehicular movement throughout temporary pedestrian only zones.

NB - There will be NO RIGHT TURN movements from Abbey Street carpark towards Abbey Street at any time.

NO Vehicles greater than 7.5m will be permitted through this junction as per existing warning signage

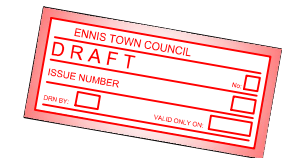

Revision	Description of Changes Made	By	Date
-	-	-	-

**CLARE COUNTY COUNCIL**  
 Municipal District of Ennis, Áras Contae an Chláir, New Road, Ennis, Co. Cl  
 T: 065 6821616 F: 065 68 21915  
 E: ennisunicipaldistrict@clarecoco.ie W: www.clarecoco.ie

Project Title: **Covid 19 - Phase 1 to 5 Openings Traffic Management Plan**

Drawing Title: **Francis Street/Abbey Street**

Designed by: CH	Drawing No.:	Rev:
Drawn by: CH	MDE-20-027-06 C	
Approved by: AOD		
Scale: 1:250		
Date: 18th May 2020	Location: Ennis Area Office	

THIS DRAWING AND ANY DESIGN HEREIN IS THE COPYRIGHT OF CLARE COUNTY COUNCIL AND MAY NOT BE COPIED, REPRODUCED OR TRANSMITTED IN ANY FORM WITHOUT THE PRIOR WRITTEN CONSENT OF THE CLARE COUNTY COUNCIL. ALL DIMENSIONS TO BE CHECKED ON SITE AND ANY DISCREPANCIES TO BE REPORTED TO THE CLARE COUNTY COUNCIL, BEFORE WORK PROCEEDS. INCLUDES ORDNANCE SURVEY IRELAND DATA REPRODUCED UNDER O.S. LICENSE NUMBER 00019/00000/CLARE, COUNTY COUNCIL. UNAUTHORIZED REPRODUCTION INFRINGES ORDNANCE SURVEY IRELAND AND GOVERNMENT OF IRELAND COPYRIGHT. COPYRIGHT OF ORDNANCE SURVEY IRELAND.