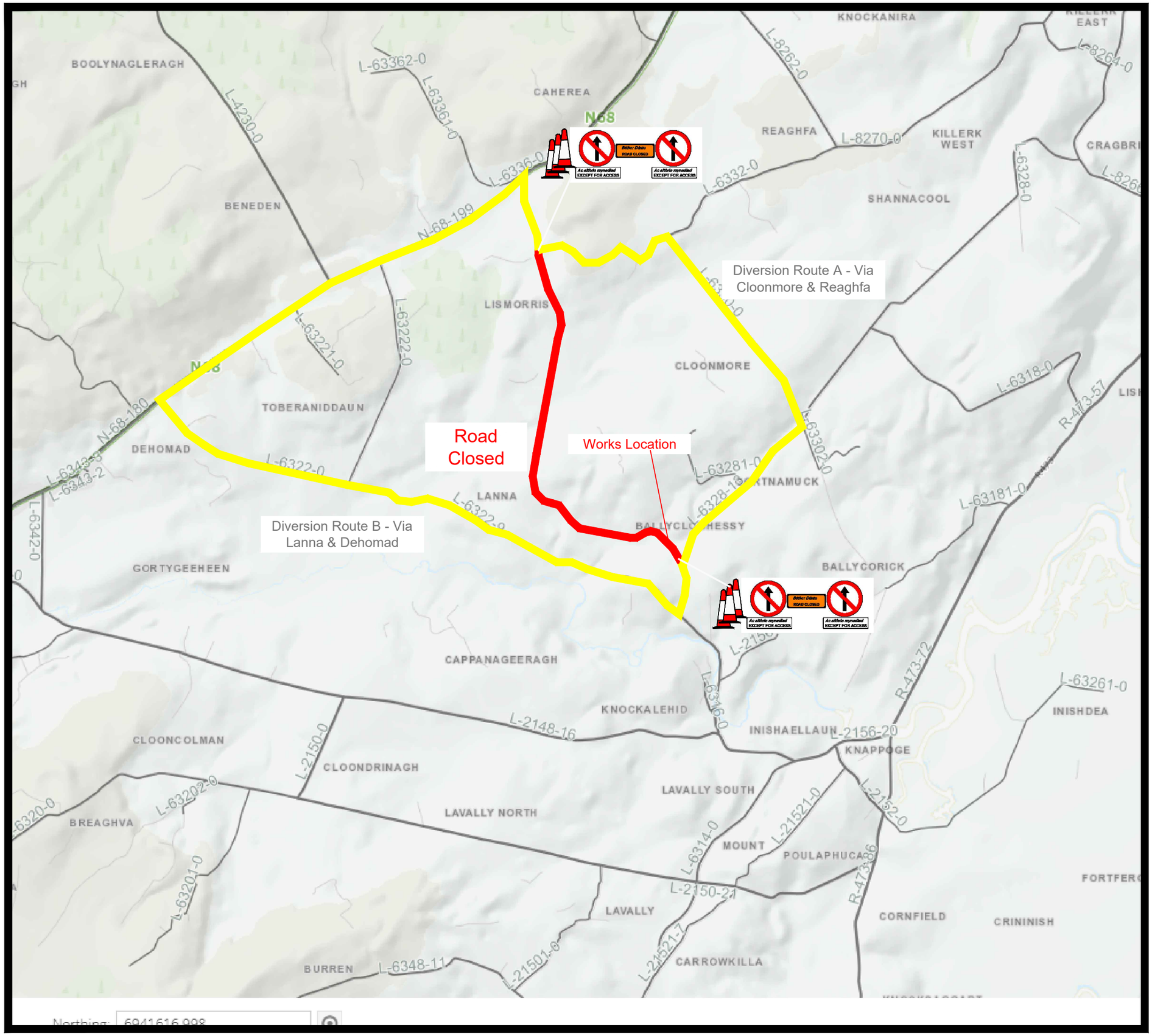

Phase 1
Road Closure

Road Works
Ballycloghessy - Lismorris - L2156
Emergency Bridge Repair

Dates
March 27th - September 27th 2023

Notes:
Notify public regerding limited access.
Access only from the northern end of the L2156 at Lismorris

Traffic Management

Unobstructed Width	na
Longitudinal Safety	45m
Lateral Safety	na
Distance between signs	As shown
Sign Size	600mm
Footpath Width	na
Cyclists	Shared Lane
Cycle Track Width	na

Works

Time	>12 Hours
Light	Daylight
Site Length	na
Max Train	na

Road

Road Type	LP
Speed Limit	80km/h
Visibility	90m
Traffic / 3 min	1
Road Width	3.5m

Revision	Description of Changes Made	By	Date
–	–	–	–

CLARE COUNTY COUNCIL
West Clare Municipal District, Kilrush Engineering Area
Town Hall, Market Square, Kilrush, Co. Clare
T: 065 9051047 E:kilrushadmin@clarecoco.ie W:www.clarecoco.ie

Project Title: Road Closure - Emergency Bridg Repair

Drawing Title: TTM PLAN

Drawing No.: K.TTM.187.00 Rev.: - Status: ISSUE Scale: NTS

Design By: DM Drawn By: DM Checked By: DM
Project Ref.: 2023_TTM Date: 27/03/2023

© THIS DRAWING AND ANY DESIGN HEREON IS THE COPYRIGHT OF CLARE COUNTY COUNCIL AND MAY NOT BE COPIED, REPRODUCED OR TRANSMITTED IN ANY FORM WITHOUT THE PRIOR WRITTEN CONSENT OF THE CLARE COUNTY COUNCIL. ALL DIMENSIONS TO BE CHECKED ON SITE AND ANY DISCREPANCIES TO BE REPORTED TO THE CLARE COUNTY COUNCIL BEFORE WORK PROCEEDS. INCLUDES ORDNANCE SURVEY IRELAND DATA REPRODUCED UNDER OSI LICENCE NUMBER 2014/18/CCMA/CLARECOUNTYCOUNCIL. UNAUTHORISED REPRODUCTION INFRINGES ORDNANCE SURVEY IRELAND AND GOVERNMENT OF IRELAND COPYRIGHT. COPYRIGHT OF ORDNANCE SURVEY IRELAND 2014.